Second Edition

Newport Daily News.

Second Edition

ESTABLISHED 1846. NEWPORT, R. I., FRIDAY, NOVEMBER 16, 1906.---TEN PAGES. PRICE TWO CENTS.

BISCUITS IN HALF AN HOUR

After you start the fire. No wonder you almost doubt it. Haven't been used to that sort of a range, have you? Well, you see, the draft flue is direct so the fire starts quickly and all the heat that comes from the fire is taken directly into the oven so that the oven heats quickly. Other ranges waste a lot of heat, so that it takes more of a fire to get up the same amount of even heat.

HALF A HOD A DAY

At least a third of the heat in other ranges goes out through the bottom of the stove instead of up through the oven—the fire bricked stove bottom and Crawford stops that leakage and consequently sends the fuel necessary to supply all that waste heat, besides you don't have to work the fire to regulate the oven heat, the damper does that—conducts as much or as little heat as you require into the oven, and the fire stays the same all day long.

A CRAWFORD RANGE

Is the only range that's different. Put all the others in a row and take the names off them and you couldn't point out a single feature that would distinguish one from another, but you could pick out a Crawford, with your eyes shut—it's so different.

NO OTHER

Will fill your bill if you take the trouble to compare it with any other you've ever been told about.

A. C. TITUS CO., 225-229 Thames Street, Newport, R. I.

The Time to Buy Real Estate

Is on a low market with prospects of a rise.

This is Newport today.

Come in and we will tell you why.

Wm. E. Brightman,

Cor. Spring and Franklin Streets.

15 MAGNIFICENT

HIGH-GRADE COUCHES.

In addition to our select stock of furniture we show a wonderful variety of handsome couches; latest designs, high grade in construction, new effect in covering materials. COMPARE OUR GOODS. COMPARE OUR PRICES. We challenge any house in Rhode Island to furnish as high quality couches at prices as low as we ask.

At $4.35 We offer three Couches that are better made, better finish and handsome in appearance than any Couch offered by other dealers at $6 to $7. Smooth top, red, green or brown tapestry, best quality velour; solid oak frame, strong steel springs, complete, with castors, at **$4.35**

At $5.95 Two over stuffed Couches, very stylish, at an exceedingly low price; ornamented with fancied fringe, brocaded velour covering, best oil tempered steel springs. Our special sale leader, at **$5.95**

At $8.00 This Couch has a substantial solid oak frame of striking design, carved claw feet, 78 in. long by 30 in. wide, dark green corduroy covering; full block tufted Couch, must be seen to be fully appreciated, at **$8.00**

AT $15.00 Handsome Turkish Couch; it is built on a very heavy hardsomely carved Lead, solid quartered oak frame, carved claw feet, extra large and therefore stronger, more substantial or more comfortable couch made. Sold by other dealers $20 to $25, our special price **$15.00**

Several other couches covered with silk crushed plush up to **$35.00**

AT $15.75 Combination Roman-Divan or Divan full couch, both ends can be lowered level or raised to any angle desired by means of an automatic attachment, green brocaded Verona, deep tufts, double springs; ornamental as well as useful, Regular $20 value at **$15.75**

AT $30.00 Adjustable Couch, same combination as above; solid mahogany frame, highly polished, carved claw feet; very handsome crushed plush green upholstering, full set of the finest steel springs, well-supported spring edges made, small deep tufts. No better couch made at any price, at **$30.00**

The New Store, JOHN H. KAZANJIAN & CO.

Open Saturday Evenings. Tel 1020 Cor. Bath Road

CHAMPION'S LINE

Naphtha Launches, Sail and Rowboats.

The new launch Twentieth Century, now in commission, is a handsome and speedy boat and is to let by hour, day or week.

Kinsley's Wharf, foot of Pelham St. Tel. 271-2.

NEWPORT STEAM LAUNDRY And Carpet Beating Works.

Orders may also be left at Charles A. Manchester's, 53 Broadway. Telephone connection.

TO MAKE NAVAL DEMONSTRATION.

Spain and France Also Decide to Land Marines.

For Protection of Foreigners in Morocco.

PARIS, Nov. 16.—Spain and France have arranged to make a naval demonstration and land marines in Morocco should such measures prove necessary for the protection of foreigners before the ratification of the Algeciras convention and the installation of the international police, which is not expected to take place before February 1, 1907.

French armored cruisers Gloire, Amiralaube and Leon Gambetta and several torpedo boat destroyers will be held in readiness to sail at short notice from France to Moroccan waters.

LATEST NAVAL NEWS.

Movements of Vessels Reported to the Department Today.

(Special despatch to the News.)

WASHINGTON, Nov. 16.—The following orders to officers were issued by the Navy Department today:

Commander Alexander Sharp, detached from the command of the Chattanooga and ordered home.

Commander Roy C. Smith, ordered to command the Chattanooga.

Lieutenant J. B. Gilmer, detached from the Mayflower and ordered to the Missouri.

Lieutenant A. W. Marshall, detached from the Missouri and ordered home to wait orders.

Lieutenant Z. E. Briggs, detached from the Wisconsin and ordered to the navy yard, Puget sound.

Ensign W. G. Dinan, detached from the bureau of steam engineering and ordered to the Mayflower.

Surgeon M. K. Johnson, detached from the Iowa and ordered home.

Chief Boatswain P. Mullen, detached from the naval station, Cavite, and ordered home.

Boatswain P. Gavey, detached from the Supply and ordered to the naval hospital, Mare Island, for treatment.

First Lieutenant H. T. Swain, marine corps, detached from the naval station, Cavite, and ordered to the Rainbow.

First Lieutenant F. C. Lander, detached from the Rainbow and ordered to the naval station, Cavite.

The following movements of naval vessels were reported today to the department:

Arrived—Wilkes at Norfolk.

Sailed—Hercules, from Key West for Pensacola.

Patchin.

BRYNES SUCCEEDS TODD.

Mellen's Assistant Becomes Vice President of New Haven Road.

NEW HAVEN, Nov. 16.—By an official announcement made today, Timothy E. Brynes, assistant to President Mellen, becomes first vice president of the New York, New Haven & Hartford railroad, succeeding Percy R. Todd, resigned. Mr. Brynes, who has held the office of assistant to President Charles S. Mellen, will be located in New Haven. The other vice presidents, F. S. Curtiss, H. R. Kocherspeiger and E. H. McHenry were reappointed as second, third and fourth vice president respectively. Mr. Curtiss will continue to have his office in Boston. The appointments become effective December 1.

THOUSANDS MAKE HURRIED FLIGHT.

Camped in Foot Hills Near Seattle and Tacoma.

Homeless and Starving as Result of Floods.

SEATTLE, Wash., Nov. 16.—Homeless and suffering from hunger and exposure and in hourly dread that the rising waters will overwhelm them, thousands of residents of the fertile valleys lying between Seattle and Tacoma are camped today in the foot hills near by with what few provisions and effects they could carry in a hurried flight.

Six deaths have been chronicled as due to the floods which have followed the rapid rise of the rivers in King and Pierce counties. Three of the men who met death in the floods were trying to prevent log jams that would endanger the residents of the towns further down the river.

Various streams having their source in the foot hills of the Cascade mountains have flooded thousands of acres of land and caused incalculable damage. How many farmers' families have lost some member will not be known until the waters subside.

All the valley towns are under from eight to 20 feet of water. Railroad communication has been cut and the towns cannot be reached except by telephone. With the water already standing on the streets at such a depth that it is no longer safe for residents to remain in the first stories of their houses, the men are organizing in each town and either removing the helpless ones to the second stories or carrying them away to places of safety.

The recent rains have ceased, and the chinook has turned colder, and the water in the upper parts of the White river valley is slowly receding. The greatest danger point at present is at South park, a suburb of Seattle, near the mouth of Duwamish river. As the flood sweeps down the valley to Puget sound the water is steadily rising at this point. Wednesday night the dyke protecting the lowlands at South park was carried away and the town, with a population of about 2,000 persons, is at the mercy of the waters. Last night residents were preparing to flee to higher ground.

BLOWING 50 MILES AN HOUR.

Wind Storm Creates Havoc at Puget Sound Ports.

VANCOUVER, British Columbia, Nov. 16.—A wind storm, which at one time during the last 24 hours reached a velocity of 50 miles an hour, created havoc at Puget sound ports. Railway service out of Tacoma and Seattle is demoralized, bridges have been swept away by mountain torrents, and much property has been destroyed. Six persons are reported drowned.

LAID BETS AGAINST LAUNCHING.

One Million Yen Wagered Against Floating of Japanese Battleship.

TOKIO, Nov. 16.—An extraordinary story is current here of bets having been laid by foreigners in Yokohama against the successful launching of battleship Satsuma at Yokosuka yesterday, and of attempts to make the launching a failure. About 1,000,000 yen ($500,000) is said to have been wagered at odds of 7 to 3 against a successful floating of the warship, and workmen formerly of Yokohama are reported to have been bribed to place impediments in the slip. The detection of these the day before the launching, it is added, led to the discovery that a workman had actually been arrested, but his examination with the view of ascertaining whether he was connected with the alleged betting syndicate has thus far been inconclusive.

PREPARES WAY FOR JEWISH REFORMS.

Article in Premier Stolypin's Newspaper.

Hebrews Allowed to Live Anywhere in the Pale.

ST. PETERSBURG, Nov. 16.—Premier Stolypin's organ, the Rossia, today published a long article, apparently intended to prepare the way for the promulgation of the reforms in the condition of the Jews, as outlined in previous despatches. The paper stated that with the view of allaying the anticipated storm of protest upon the part of the reactionists, the projected Jewish reforms will not give the Jews full equality nor permission for them to spread through the country and acquire the lands of the peasants. But they will have the right to live everywhere inside the pale, in the country as well as in the cities, and the restrictions imposed on Jewish merchants and artisans will be revised, including granting them permission to dwell outside the pale.

The article states that the forcible concentration within the pale of 5,050,000 Jews, 11½ per cent of the population, has proved a failure, and has not prevented the most dangerous elements, the Jewish intelligencia and plutocracy from pentrating into Russia over the Golden Bridge, while poverty has stricken the residue. The pale, M. Scrimaniikoff asserts, forms an accumulator in which the revolutionary energy of the Jewish proletariat has been developed, adding:

"Men who are condemned to live on one herring and two potatoes a week cannot be expected to understand the benefits or obligation of citizenship. Loyalty stops where famine begins. A full equalization of the Jews with the Russian population, however, is impossible at present because the Jewish masses within the pale are in a state of revolutionary white heat, and would carry the torches of sedition through the whole of the interior. It must await the final solution of the agrarian question. But without waiting for the convocation of Parliament the Jews must be granted the right to live everywhere within the pale, and the regulations governing the residence and privileges of the Jews in the interior provinces must be revised. Too long has the problem been handled about from commission to commission until it has assumed its present acute, inflammatory character, which is finding expressions, on the one side, with the bomb of the Jewish anarchist, and on the other side by anti-Jewish excesses."

FAR BELOW THE AVERAGE.

Wheat and Rye Crops in Provinces of Russia.

ST. PETERSBURG, Nov. 16.—The crop reports received here from 71 provinces and districts of Russia show the yield of wheat to be 15,059,000,000 pounds and rye 38,356,000,000 pounds, which is 9,508,000,000 pounds below the average. The winter grain crop, deducting the seed grain, leaves for feeding the population 318 pounds per man, much of which is exported.

In several of the interior provinces the peasants have taken to their beds, lying motionless for days, at a time, in order to weaken the pangs of hunger and mixing their scanty supply of grain with pig weed to make more filling for bread.

TRIAL OF LA PATRIE.

New Dirigible Balloon Makes a Successful Voyage.

MANTES SUR SEINE, France, Nov. 16.—M. Lebaudy's new dirgible balloon, La Patrie, constructed for the Aerostatic division of the French army, had a successful trial here today. The airship was manoeuvred over the plain to Lavacourt and as far as Bonnieres 10 miles and back to the starting point, being aloft one hour and nine minutes with five men in the car. War Minister Picquart was present. La Patrie is constructed on the same general plan as M. Lebaudy's previous airships.

SAILS FOR SYDNEY.

Arctic Steamer Roosevelt, With Peary on Board, Leaves Labrador.

CHATEAU BAY, Labrador, Nov. 16.—Arctic steamer Roosevelt, with the Peary expedition on board, which was delayed here by fog and head winds, sailed today for Sydney.

STRAITS FULL OF SHOALS.

The Roosevelt Put Into Chateuau Bay on Account of Fog.

HALIFAX, Nova Scotia, Nov. 16.—The Roosevelt put into Chateau Bay last night only on account of thick weather. The straits of Belle Isle are narrow and full of shoals and rocks and are navigated with great risk in thick weather. The Roosevelt will be obliged to proceed with special caution, as a jury rudder is doing duty in place of the rudder which was lost in the Arctic ocean, and the propeller is minus one blade as a result of contact with ice. The normal speed of Peary's steamer is only 12 miles an hour, and this has been reduced by her various mishaps. The distance from Chateau Bay to Sydney is nearly 350 miles and the voyage may take several days.

WINTER OVERCOATS

The good kind—that look and wear well four or five years—the kind you don't have to buy every season—correctly made, honestly trimmed.

COMMERFORD,

218 Thames St.

FOR SALE—Hope street, Cottage, 9 rooms, bath, hot water heat. —price $4,000.
John F. J. O'Connor, 32 Franklin St.

FOR SALE—Newport avenue, 12 room house, W. C., furnace heat. Stable; lot 50x100. Price $4,000.
John F. J. O'Connor, 32 Franklin St.

Special for Saturday.

Round Steak,	2 lbs. for 25c.
Porterhouse Steak,	22c. lb.
Short Steak,	18c. lb.
First Cut Standing Rib Roast Beef,	16c. lb.
2d cut 14c. 3rd cut	12c.

Look for our greatest bargains in our window Saturday night.

J. A. BARKER,

Barker's Block, 346-348 Thames St.

NOTICE!

I have received a large consignment of Columbian Rock and Rye, extra fine quality. A sure cure for la grippe. Try a bottle. For sale at

D. W. SHEEHAN'S,

18 & 20 KINSLEY'S WHARF.

For Sale

On one of the widest streets down town, 7-room cottage, modern in every way, with bath, hot water heater, set tubs and hard-wood floors. If taken at once, $3,100.

—APPLY TO—

J. B. PARSONAGE,

525 Spring Street.

Corner Narragansett Avenue.

Geo. E. Vernon & Co.

Cabinet Makers, Decorators —AND— Upholsterers.

IMPORTERS OF

Antique Furniture

91 John Street.

Strictly Fresh

Phila. Capons,
R. I. Chickens,
Broilers,
Geese,
Ducks
Squabs, etc.

White Button Mushrooms.

Marlborough Market,

H. H. Barker, Proprietor.

THE BEST OF ALL.

"BELLE MEAD SWEETS"

A fresh supply just received.

POWELL'S DRUG STORE,

Cor. Thames & Pelham Streets

Telephone 103.

YOU CAN SAVE DOLLARS

By the Use of

Storm Windows.

FOR SALE BY

RALPH R. BARKER,

09 SPRING STREET.

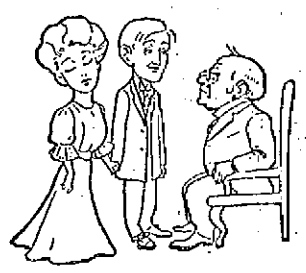

With your consent we will send you home anything you want for breakfast, dinner or supper in the way of fresh tender meats. Just now we have an extra nice line of meats. If you try us with an order you'll say it was the best you ever tasted.

F. B. Coggeshall, 2 Washington Sq.

The BEE HIVE.

THIS IS THE

"Fur Store"

And who doesn't like Furs!

Owing to the mild weather we find ourselves overstocked with Furs. Furs made and selected by experts, and to reduce our stock we have marked them at very attractive figures, quality considered, which we think is very essential. The following are our best values:

Brook Mink Scarf, $6.00 to $10.00
Value $8 to $15.

Brook Mink Muff, $6.00
Value $8.50.

Sk. Opp. Muff, $4.50
Value $7.50.

Isabella Opp., $4.50
Value $6.50.

Sable Fox Scarfs, $7.50
Value $10.00.

Sable Fox Muff, $6.50
Value $9.00.

Mink Scarfs, $15.00
Value $22.50.

Also a large assortment of broken sets at prices very much ow their actual value.

THE HESS-LEYS CO.

November 9, 1906.

Open Saturday Evenings.

Now during the

LAST DAYS OF OUR FIRM'S EXISTENCE

We are offering goods at a very great sacrifice. We have only two or three weeks in which to sell balance of stock and we are determined to dispose of same even if we have to give things almost for nothing.

MATERIALS, ETC.

$1.75 a yard Tapestry Material at 50c yd.
$3.50 yard Silk Tapestry Material at $1.15 yd
$8 and $10 Couch Covers, at $4.50
$15 and $20 Couch Covers, at $8.50
25c. a yard Soizet Cotton Goods, excellent for lining, at 12c yd
25c. a yard Awning Material at 10c yd
$1.50 a yard Brown Pongee Silk, at 50c yd
50c. a yard French Madras, for curtains, at 22c yd
35c. Silk Floss Cushions, 22 inches square, at 29c
$1.65 Fine Down Cushions, 24 inches square, at 95c
Other sizes both in floss and down pillows in proportionately reduced prices.

CHINA DEPARTMENT.

75c. China Flower Vases, green and red, at 35c each
$1.25 Inlaid Hair Receivers at 60c each
25c. Ash Receivers at 8c each
25c. Turkish Pipes at 9c each
$3.00 Antique Indian Swords at 50c
$1.50 Antique Daggers at 25c
20c. Candle Shades at 5c
$1.50 and $2 Large Green Vases at 75c each
$17.50 and $20 Bronze Lamps at $10
$1.50 Cracker Jars at 75c
$1.50 Chinese Platters at 75c
$4.00 Chinese Platters at $2

FURNITURE.

$32 Oak Buffet at $20
$27 Oak Buffet at $18.50
$22.50 Weathered Oak Buffet at $14.50
$30.00 China Closet at $19.00
$35.00 China Closet at $22.50
$12.00 Oak Bookcase at $6.00
$12.50 Dining Table at $7.00
$50.00 Round Dining Table 54 inchss at $31
$22.00 Oak Dresser at $14.50
$24.00 Mahogany Dresser at $15.75
$17.00 Hall Stand at $10.50
$1.50 Framed Pictures 22x18, at 75c

FLOOR COVERINGS.

$100 and $125 Fine Persian Hall Runners at $62.50
$40 Hall Runners 10 to 15 ft. long at $22.50
$6 and $7 Square Saddle Bags at $3.50
Large Antique Shirvan Killim Rugs at $23.50
$25 Anatolian Fire Place Rugs at $12.50
$40 Body Brussels large Carpets at $21.75
85c. yard Ingrain Carpets, yard wide, at 38c
95c. yard 10-wire Tapestry Carpets at 69c

FINE LACES.

About 350 yds. Insertion and Edges in desirable laces at 28c. yd. from 50c. and 60c. yd.
100 yards Insertion and Edges at 18c. yard from 30c and 45c
Batiste Applique All-Over Laces at $2.25 yard, originally $5.50
$4.50 Bolero Jackets, in imitation Irish Lace, at $2.25
75c. Linen Swiss Collars, hand embroidered at 35c
$3 Cluny Chemisettes in silk or linen at $1.50
$20 Baby Irish Chemisettes $10

☞ ALSO WE WILL CLOSE OUT at once 50 Japanese and Chinese Matting Remnants at Nominal Figures.

Telephone 1011. **THE KAZANJIAN COMPANY.** KAZANJIAN BUILDING.

This Morning's News.

GIVEN ROYAL WELCOME.

Roosevelt Cruises Around the Bay and Speaks at Panama City.

PANAMA, Nov. 15.—The train which brought the Presidential party from Colon arrived in front of the Tivoli Hotel, at Ancon, at 10:30 a. m. There President Amador and his party were conducted to La Boca, at the Pacific entrance of the canal, where steamer Bolivar was in waiting to take the President on a cruise about Panama bay.

At 11 o'clock the Bolivar left her pier and passed around the Flamenco, Naos and Perico islands, afterward returning to La Boca. All the steamers, dredges and tugboats in the bay were decorated with flags, and when President Roosevelt's steamer passed they saluted, blowing their whistles, while the crews of seven American steamers cheered the President frantically. At noon the trip around the bay ended, the President landing at La Boca, where he lunched.

Speaking to newspapermen, the President said he felt like the commander of a great and successful army. Though it rained from 10 a. m. the weather did not interfere with the cruise. The President seemed determined to obtain all the information he possibly could. He asked questions of all the canal employes.

During his trip from Colon he met a number of work trains full of earth and rock from the Culebra cut, and saw several steam shovels at work. They all blew their whistles as the President passed.

From La Boca President Roosevelt came this afternoon to Panama City. From the railroad station he was driven up Central avenue to the Cathedral Plaza. The streets were filled with people, and the balconies overlooking the line of march were crowded to their capacity. The people constantly cheered the President as he passed.

At 4 o'clock the prominent officials of the Panama government, the canal commission and delegations of the citizens gathered on a platform erected in front of the Cathedral, and President Amador delivered an address of welcome.

In reply, President Roosevelt said that the present was the first time in the history of the United States that an American President had placed his foot upon territory over which the flag of the country did not fly. He said he was glad this foreign territory was the Panama republic and he referred to his affection for the young country. He said the work on the canal was being performed worthily. He reiterated Secretary Root's words regarding Panama, saying that his only desire was to see the republic increase in wealth and prosperity until it became a republic whose history was reflected upon the entire world as a land of liberty and order. He voiced a warning against revolutions, and ended by saying he was immensely impressed by the tremendous undertaking of the canal and the beauty and fertility of Panama, for which he prophesied a great future.

President Roosevelt's reply was interrupted time and time again by the crowd, who cheered almost every word. At the conclusion of the addresses the school children of the city marched by the platform and assembled in the park opposite, where they sang the national anthem.

From the Cathedral plaza President Roosevelt returned to the Tivoli Hotel, escorted by the government officials and prominent citizens, preceded by 200 young members of the aristocracy of Panama on horseback.

The welcome given President Roosevelt upon landing in Panama territory today proved conclusively that the people of this republic are his firm and sincere admirers. He has conquered them and he holds a high place in their esteem.

BRAZIL'S MINISTER ARRIVES.

Refuses to Answer New York Customs Inspector's Questions.

NEW YORK, Nov. 15.—Whether or not the ambassador of a friendly nation, on arriving at New York to take up his duties in Washington, must be compelled to inform the immigration inspectors whether he has ever been in prison or an almshouse, an insane asylum or supported by charity, or whether he is a polygamist or an anarchist, may be referred to the State Department at Washington as a result of a refusal today of Joaquin Nabuco, Brazilian ambassador, to answer the questions when he arrived here today from Liverpool.

The immigration law requires that all persons arriving at port shall answer those and other questions. The purser of the Baltic reported to the immigration inspectors that his manifest was incomplete, owing to the ambassador's refusal. Immigration inspector H. J. Marshall then endeavored to secure answers to the questions through Mr. Chermant, the secretary of the Brazilian embassy, who accompanied Mr. Nabuco. Mr. Nabuco again refused. He was then told that the German and British ambassadors had given the desired information when they arrived. What ensued is unknown, but the immigration inspector secured answers to the questions. Concerning the incident, Mr. Nabuco said:

"I answered every question which I believed would add to the necessary statistical governmental information, but when it comes to asking questions regarding my beliefs and opinions it is different. I am not a visitor to this country in the implied sense of the word. I am here as the representative of another power, and as such I am to a certain extent the guest of this nation. This is the ground I take, and for this reason alone I refused to answer certain questions. There is no friction over the affair and I would like to have nothing said regarding it."

TO ISSUE CREDIT BANK NOTES.

Committee of Bankers Completes its Plans for Currency Reform.

WASHINGTON, Nov. 15.—The plan of currency reform agreed upon by the committees of the American Bankers' Association and the New York Chamber of Commerce, upon which they have been at work for four days, was made public today.

The plan contemplates the issue under government supervision of credit bank notes by national banks equal to 40 per cent of their bond-secured circulation, subject to a tax of 2 and 2½ per cent per annum; an automatic increase of credit notes under certain conditions, a further issue of credit notes equal to 12½ per cent of a bank's capital at a tax of 5 per cent per annum, the establishment of a guarantee fund for the redemption of credit notes of failed banks, provision for actively redemption of credit notes, repealing existing law limiting the retirement of bond-secured notes to $3,000,000 per month and the deposit of all public moneys above reasonable working balances in national banks without collateral securities on which the banks are to pay 2 per cent.

In the report the statement is made that there is unanimity of opinion that changes in the existing bank note system are imperatively required, and that the present volume of bank notes is wholly unresponsive to the demands of commerce. It does not, the report says, expand with the need for currency in the crop-moving period—causing stringency—nor contract when the uses for currency are less extensive—causing redundancy. Banks are under the necessity of parting with their reserve money to supply the demand for currency at certain seasons, although that demand would be quite as well satisfied if banks could supply their credit notes instead of depleting their reserve and causing a contraction injurious to business.

To meet this situation the national banking act, the report says, should be so altered as to permit ample safeguards to the issue of credit bank notes, which would automatically adjust the volume to the demands for currency. Such notes can be issued under provisions which will ensure absolute safety to the note holder and an ample supply of currency to the public.

The committee of the Bankers' Association was made up of representative financial men from all over the United States, with President A. B. Hepburn of the Chase National Bank of New York as chairman, while the committee from the Chamber of Commerce was composed of Frank A. Vanderlip of the National City Bank of New York and Charles A. Conant of the Morton Trust Company. The conclusions reached were unanimous and will be submitted in the form of a report to the members of the American Bankers' Association.

Before adjourning finally today, a committee was appointed consisting of Mr. Hepburn, James B. Forgan of Chicago and John L. Hamilton of Hoopeston, Ill., to whom was entrusted the drafting of a bill for presentation to Congress, which will embody the ideas expressed in the statement made public by the committee of bankers today.

N. Y. CENTRAL CONVICTED.

Railroad Guilty of Granting Rebates to American Sugar Company.

NEW YORK, Nov. 15.—The jury in the case of the New York Central & Hudson railroad, which was charged with granting rebates to the American Sugar Refining Company, today, after deliberating less than two hours, returned a verdict of guilty.

Counsel for the defense made a motion to set aside the verdict as being against the weight of the evidence. Judge Holt denied the motion, and fixed November 20 as the date for argument on a motion to arrest judgment.

The trial of the American Sugar Refining Company, charged with receiving the $26,000 rebates which the Central was today convicted for granting, will be commenced tomorrow morning. Former Judge Alton B. Parker, with John E. Parsons and former Ambassador Choate, will be the sugar company's counsel.

FILED IN ST. LOUIS.

Petition Instituting Suit Against Standard Oil Company.

ST. LOUIS, Mo., Nov. 15.—The petition instituting suit against the Standard Oil Company of New Jersey, John D. Rockefeller and others in the name of the government by direction of the attorney general was filed in the United States circuit court here this morning, by Frank B. Kellogg, special counsel for the government.

Previously Mr. Kellogg and United States District Attorney Dyer were in secret conference. At the conclusion of the conference Mr. Kellogg communicated with Attorney General Moody at Washington by telephone, and told him that the document was about to be filed and received final instructions to proceed therewith.

The defendants now have one month in which to enter their appearance and an additional month in which to file their answer. They also have the option of filing a demurrer to the bill.

VIOLATED EIGHT-HOUR LAW.

Charge Against Members of Boston Transit Commission.

BOSTON, Nov. 15.—On an indictment charging violation of the eight-hour law the members of the Boston Transit Commission—Horace G. Allen, George G. Crocker and Professor George S. Swain—were arraigned today in the superior criminal court. They pleaded not guilty and were required to furnish bail in $50 each. The indictment alleges that the commission entered into a contract with a printing house for the publication of its twelfth annual report, and that while the contract was being carried out the employes of the printing concern were forced to work more than eight hours per day.

ORE DISCOVERED IN MAINE.

Deposits of Molybdenite and Graphite Found in Large Quantities.

PORTLAND, Me., Nov. 15.—Two large bodies of molybdenite ore recently have been found in Maine, one consisting of 17 and the other of 55 acres. There also has been discovered four different graphite deposits in the state. These ore bodies are in western Maine, but the exact location is withheld at this time. Molybdenite is used in hardening steel, and its discovery is of interest to every one in the iron and steel business in this country. This is the first time either ore has been found in quantities in Maine.

HANDLING GUN COTTON ON A WARSHIP.

MAYOR SCHMITZ INDICTED.

Charged With Extorting Money From San Francisco Restaurants.

SAN FRANCISCO Nov. 15.—The grand jury today returned five indictments against Mayor Eugene Schmitz and Abraham Ruef on charges of extortion. On each charge the bail was fixed at $10,000.

The first alleged crime was in connection with the Poodle Dog restaurant, and the indictment recites that Ruef and Schmitz demanded money from the proprietor, Tony Blanco. As this demand was made, it is said, on two occasions two indictments were returned.

Extortions which are said to have been practiced on Edouard Marchand, proprietor of Marchand's restaurant, are the basis of two more indictments. A demand made upon Joseph Malfanti, another restaurant man, is the alleged offence on which the fifth indictment was found.

These restaurants, which were all destroyed by the April conflagration, were frequently the cause of bitter attacks from the pulpit and the press the accusations being made that they were immoral and a menace to the welfare of the community. The restaurants were a combination of eating and lodging and drinking houses.

It has never directly been charged that Mayor Schmitz was concerned with the so-called corruption fund, but no hesitancy was used in connecting Ruef's name with the alleged illegal use of money. Ruef, indeed, admitted that he had received fees from the proprietors of the restaurants, but declared that he acted merely as attorney in promoting the interests of his clients, whose property rights had been trespassed upon.

The Newport Journal
AND WEEKLY NEWS.
Is especially adapted for m...

Bad Breath, coated tongue, a languid feeling, is entirely unnatural. Your lazy liver and bowels need a tonic. The best soothing tonic to every organ is Hollister's Rocky Mountain Tea. Tea or Tablets, 35 cents. Wright & Hay, 22 Washington Square.

Hass,
TheFlorist,
196 Thames Street.
Telephone 214.

SPECIAL ATTENTION.
Now is the time for Stoves.
Now is the time for stoves. Don't buy till you have seen our full line of Second-Hand Parlor Stoves, Kitchen Stoves (all sizes, all makes) at the Lowest Prices.
Also all kinds of stove lining, repair tin and gas piping, tin roofing, hot air pipes and all kind of tin work done at Lowest Prices. All work guaranteed. At the
RED KEY STORE.
6 Florentine Block. Broadway.

"HAVE YOU SEEN"
(The Safety Razor with 12 blades for the small sum of $1.00). The new Corn Popper. The latest Galvanized Ash Sifter "Success"; if not, call in. Before purchasing your Skates see the new folding kind that you can carry in your pocket. Also on hand a line of Wilder's Thermometers, the kind that are accurate, and a complete line of Nickel Bath Room Fixtures.
Alex N. Barker & Co.,
201 Thames Street.
Lumber, Hardware and Cutlery, Paints, Oil and Varnishes.

RED LETTER DAY
SATURDAY.
Red Letter Day Stamps for November
Free for the Asking.
New Goods Just Received.
Down and Cotton Comforters,
Blankets of all kinds,
Ladies' Sweaters,
Ladies' and Children's Underwear.
Flannels and Fleeced Goods,
Winter Hosiery and Gloves.
Wm. B. Sherman, Jr.,
145 Thames Street.

The New Wizard Mantled Gas Light
IS LIKE THE LIGHT OF THE MOON,
POWERFUL, RESTFUL, ornamental. One Wizard Gas Light will light the whole room. Just the thing for the dining table—no shades, no glare; just the thing for the hall as it blends well, casting that soft gentle ray; just the thing for the store—it penetrates the dark corners and beautifies your stock. We are placing them on these merits. None can resist them, once put in use, the price is but $1. New globe-shape mantles that will last for months for 25c. each.
THE STANDARD OIL CO.
Tell you they have Perfection Oil Heater. We have this heater; it is perfection. Note the difference. Other kinds have a solid base and close flange, while the Perfection has an opening on the top of flange that tells you when the oil is low and saves lifting the top. Its perforated base allows the air to circulate through, entering the base, becomes hot, passing up through the stove and is delivered through similar perforations at the top or upper sides, producing more heat; it means that you heat the cold air. Other kinds do not. It has a removable lamp to fill, does not smoke or smell. Try one. Get our prices. Furnished on trial.
HORSE BLANKETS, ROBES, FUR COATS, FALL BULBS.
THE GEO. A. WEAVER CO.,
19-23 Broadway.

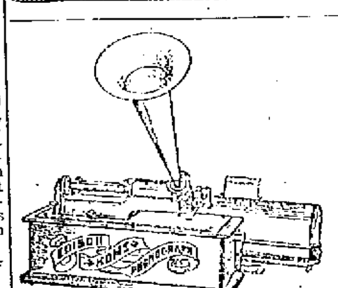
Let Me Send You an Improved Edison
PHONOGRAPH
ON FREE TRIAL.
Use it ONE WEEK at my expense and if you decide to keep it pay $1 down and 50c. a week.
Complete Outfit $27.00.
Includes EDISON STANDARD PHONOGRAPH, 1 large 30-inch Flower Horn, 1 14-inch Black and Gold Horn, 1 Horn Crane, 6 Edison Gold Moulded Records, 1 chip brush, oil and can.
Largest stock of Edison Machines and Records in the city
I will deliver these Phonographs, free of charge, in Newport, Jamestown, Middletown, Portsmouth, Block Island.
W. A. MAHER,
Telephone 971. 13 FAREWELL STREET. Open Evenings.

DO IT NOW!
Plant **Fall Bulbs** while the ground is in condition. In selecting bulbs remember that large bulbs give large flowers. Our bulbs are large and a good selection of Hyacinths, Tulips, Crocuses, Daffodils, etc.
This is the time to put on Weather Strips and save coal bills.
HOTBED SASH.
Wm. B. Scott & Co.,
8 & 10 Broadway.

FOOD CHOPPERS.
Not the old style ones, but the newest with all the latest style cutters, self-cleaning, and self-sharpening. They are made in three sizes and we are selling them while they last, for
85c., 95c, and $1.23.
If you haven't one you should have and now is your chance to procure the best at the above low figures.
The Peckham Co.,
343-345 Thames Street. Tel. 764.

TULIPS. HYACINTHS,
Narcissus, Crocus, Oxalis, Snow Drops, Calla Lilies,
And all other kinds of BULBS.
For Quality and High-priced Bulbs go to
F. L. ZIEGLER, 18 Broadway.

THE TRADES.

Why not try and keep warm by l...
Alexander Nicol, Builder,
Put STORM SASHES and DOORS on your houses?
Note change of address.
Shop 25 Newport avenue.
Residence 111 ...

G. C. Lundgren,
CARPENTER AND BUILDER.
120 Thames street Shop: 38 Long Wh'f.
All kinds of shop work and jobbing a specialty.

NICKEL PLATING
—AND—
BRASS FINISHING.
A. E. BURLAND,
105 Thames Street

J. B. Cottrell,
STONEWORKER,
Stone Cutter for Monuments, Head Stones, Fence Posts and Curbing.
Warner St., Oppo. Island Cemetery.

We are ready at all times to deliver
BLUE CRUSHED STONE
(Screened to any size). Path-Dressing, Plasterers' Sand, Concrete Gravel at lowest possible prices.
PECKHAM BROS. CO.,
Middletown, R. I. Telephone 1043-...
P. O. Address Newport, R. I.

Daniel J. Mahoney, Mason Work.
I will give you an estimate to take down your old ceilings, replacing them with new ones, or concrete your cellar, repairing your chimneys, tiling your bathrooms, fireplaces, vestibules, etc. Jobbing of all kinds attended to.
Residence 18 Pond avenue.

M. A. M'CORMICK,
Carpenter and Builder
ESTIMATES GIVEN AND JOBBING PROMPTLY ATTENDED TO.
Telephone.

MORGAN BROTHERS
Contractors and Builders,
All kinds of Mason Work, Brick-Laying, Plastering, etc., at short notice and lowest prices.
6 DEAN AVENUE.
Telephone 1406.

J. D. DICKSON.
Electrical Contractor,
BELLEVUE AVENUE

CLARKE & BRIGGS,
Contracting Engineers
FOR
Heating and Lighting.
Personal attention given to all work.
Repairs for all heaters furnished at short notice.
Crawford Boilers.
They save coal and do the work.
16 Mary St. Newport R. I.
Tele. 361-4.

W. H. Coffyn,
CARPENTER and BUILDER.
JOBBING PROMPTLY ATTENDED TO.
Shop Langley Wharf Opp. P. O.
Residence 3 Broadway.

T. B. Connolly,
Plumbing Construction,
Drainage and Ventilation.
Telephone 411-3. Estimates Given.
41 HAMMOND STREET.

Robert Haire.
PLUMBING
In all its branches.
REPAIRING PROMPTLY ATTENDED TO.
Tel. 888-2.
9 SPRING STREET.

ALEX. J. FLUDDER,
MASON WORK
In all its branches.
Draining & Plumbing work a Specialty.
Dealer in first quality Akron Drain and Sewer Pipe.
Grease Traps, Chimney Flue Lining.
Extra Heavy Iron Soil Pipe and Fittings.
Iron Cistern Covers and Frames.
Stable and Yard Traps, etc.
Telephone connection 926. Chapel Place.

ALEXANDER BOOTH,
BUILDER.
Cement Walks, Plain and Ornamental Tile Setting.
Estimates given on all kinds of mason work.
Residence 64 Spring Street.

Don't Put It Off Any Longer.
We are always busy, but never too much so to talk over that up-to-date
PLUMBING
You have been wishing for so long
Call up 343 and we will call.
The most complete line of
FIXTURES, BRACKETS and GLOBES
Shown in the city.
Electrical work of every description.
LINCOLN & HAMMETT CO.,
32 MILL STREET.

GRIFFIN'S STEAM DYE AND CLEANSING HOUSE
185 Thames St., Over Southwick's.
Ladies' and Gents' Tailoring. Garment Cleaning, Dyeing, Pressing. Repairing and Altering promptly done by up-to-date Tailors. Every description of Silk, Velvet, Woolen Goods, Shawls, etc., Colored in Desirable Shades with the Finest Lustre and Finish. Kid Gloves Cleaned and Feathers Dyed and Curled in best manner.

THANKSGIVING SPECIALTIES.

Several Old-Time Dishes Which Formerly Appeared on the Tables of Our Forefathers.

[Cornelia C. Bedford.]

Besides the chief victim of the feast, the turkey, are several old-time dishes such as chicken pie, a boiled ham and oyster soup, all of which appeared on the Thanksgiving tables of our forefathers. In making the crust for a chicken pie add to one quart of flower a scant teaspoonful of salt, then mix to a soft dough with thick, sweet cream. Put aside two-thirds of the dough where it can chill. Roll out the remainder in a thin sheet; have ready a half a pound of butter which has been worked in cold water until most of the salt is out and feels waxy to the touch. Pat it out quite thin and when chilled and firm once more pat with a cloth to remove any drops of water. Break half of it into bits and lay over the sheet of paste; fold in three, and with the pin first pound lightly, then roll out with a light, sweeping motion until as thin as before; if the butter breaks through wrap in a cloth and set aside until chilled; then put over it the remainder of the butter in bits and fold and roll as before. When in a thin sheet fold, wrap in a cloth and set away for two hours. When ready roll out the reserved portion of dough and with it line the sides of a deep dish—no bottom crust is needed. Fill with pieces of chicken previously cooked until tender and with most of the bones removed. Season liberally; add a few quartered hard boiled eggs here and there and, if liked, some pieces of boiled ham. Cover with the butter crust; slit the centre, brush with beaten white of an egg, cover with paper and bake in a moderate oven for an hour and a half, uncovering at the last to brown the top. Just before serving pour in the chicken gravy seasoned, heated and thickened.

Scrub the ham and soak 12 hours or longer. Put in a kettle with a small bay leaf, two dozen peppercorns, six cloves and six allspice berries. Heat slowly and simmer until tender to the bone when pierced with a knife. Remove the rind, return and let stand in the kettle over night. Drain, place in a pan. Dredge with pepper, sprinkle thickly with fine dry crumbs, stick cloves here and there and bake in a brisk oven until browned.

Oyster soup for six will need 30 oysters. Drain, rinse them and drain again. Scald the liquor, boil and skim for five minutes then measure. Take twice the quantity of milk, heat in the double boiler; for each half pint blend one level tablespoonful of flour with enough water to make a paste, turn into the milk and stir until thickened. Season highly with salt and pepper; have the oyster liquor heating separately. Drop the oysters into the thickened milk and when they begin to ruffle add the hot liquor. Taste to see that the soup is well seasoned and take at once from the fire, serving with small crackers.

PERSONALS.

....The marriage of Miss Eva C. Stevenson of Lexington, Ky., and George W. Cable, the author, will take place November 24 in Philadelphia.

....Congressman Bourke Cockran and Miss Annie Ide, daughter of Henry Clay Ide, formerly governor general of the Philippines, were married yesterday by Rev. Fr. McKinnon of St. Ignatius Church in Hotel St. Regis. Mr. and Mrs. Cockran left after the breakfast for a bridal tour in Europe.

....Theodore Post, 62 years old, of Glenham, Dutchess county, N. Y., who has been an inmate of the poorhouse for the last six years, has just received notice that he has fallen heir to $50,000 through the death of his uncle, Jackson Atwood, who resided in Minetto, Oswego county.

....King Edward is to visit Ireland early in the spring, landing at Cork, instead of Dublin, and will tour in the southern counties making brief stays at various country houses before going to Dublin, where he will make his headquarters at the Viceregal Lodge, in Phoenix Park. The lodge is already being subjected to extensive alterations, redecoration and furnishing, in preparation for the king's stay there, which is expected to extend over a period of a fortnight or three weeks. It is doubtful whether the queen will accompany him, as her plans are influenced to a considerable degree by the condition of the health of her only unmarried daughter, Princess Victoria.

....Mrs. Charles A. Strong, eldest daughter of John D. Rockefeller, has died in Cannes, France. Mrs. Strong showed symptoms of illness four years ago when living in Lakewood, N. J. She withdrew from the social life at Lakewood and lived very quietly. About two years ago she was taken to Cannes for her health but the change brought no material improvement in her condition. It was said last spring that the illness of Mrs. Strong was the principal reason why John D. Rockefeller consented to go to Europe. In 1889 she was married to Dr. Charles A. Strong, who was then a professor in Bryn Mawr College. Later Dr. Strong was made professor of psychology in Columbia University.

....Professor James Mason Hoppin, for nearly 40 years a professor in the Yale Art School and a native of Providence, died at his home in New Haven yesterday, aged 89 years. Professor Hoppin was a brother of William Warner Hoppin, governor of Rhode Island from 1854 to 1857. His grandfather, Benjamin Hoppin, bore a commission in the Continental forces during the War of the Revolution. Professor Hoppin's connection with the Yale University faculty began in 1851, when he went to the Divinity School, where he taught for 18 years. In 1879 he became a lecturer on "History of Art" in Yale Art School, where he remained until 1899, when he retired with the title of professor emeritus. He was a graduate of the class of 1840 at Yale.

MENU FOR SATURDAY.

A thing of beauty is a joy forever.—[Keats.

Breakfast.
Oatmeal and Cream.
Bacon and Eggs.
Baked Potatoes.
Raised Biscuits.
Coffee.

Dinner.
Oxtail Soup.
Beef a la Mode. Mashed Potatoes
Corn Pudding. Boiled Rice.
Waldorf Salad.
Peach Mousse.
Coffee.

Dinner.
Creamed Oysters.
Lyonnaise Potatoes. Popovers.
Lettuce, Boiled Dressing.
Canned Peaches.
Coconnut Cake.
Tea.

MENU FOR SUNDAY.

The poetry of earth is never dead.—[Keats.

Breakfast.
Oranges.
Cream of Wheat and Cream.
Broiled Chops.
French Fried Potatoes.
Buckwheat Cakes.
Coffee.

Dinner.
Black Bean Soup, Egg Noodles.
Boiled Bluefish, Tartare Sauce.
Roast Chicken.
Baked Sweet Potatoes. Peas.
Cauliflower with Cream Sauce.
Asparagus Salad.
Nesselrode Pudding.
Coffee. Cheese.

Supper.
Fried Oysters.
Saratoga Chips.
Apple and Celery Salad.
Pear Charlotte.
Gingerbread.
Tea.

Pear Charlotte—Moisten slightly six slices of stale bread with cold water, spread them with soft butter, put half of them on the bottom of a buttered pudding dish, spread over them two cupfuls of finely chopped pears and sprinkle with four tablespoonfuls of sugar, a grating of nutmeg and a tablespoonful of lemon juice; lay over them the remainder of the bread, another two cupfuls of the chopped pears and nutmeg, sugar and lemon juice as before; pour over one cupful of thin maple syrup, cover closely and bake in a slow oven for one hour. Serve hot with whipped cream.

Administrators and executors are privileged to select the newspaper in which shall be printed notices connected with the settlement of estates. The Newport Daily News offers every possible advantage for such advertising to the people in the towns of Newport county.

The Waistcoated Eton in New Guise.

In the models that are being prepared for the coming season our old friend, the Eton jacket, presents itself in many new and novel guises. There has been hardly anything in the roster of fashion that has proven itself so universally becoming as this little jacket. Tall or short, stout or slender, this little garment lends itself well to the showing up of the best points of the wearer. Several times the would-be fashion prophets have tried to oust it from its post of vantage; but so firmly is it fixed in popular favor that it returns season after season, and each time with some novel feature to commend it anew.

The essentially smart model that is pictured presents a directoire waistcoat added to its charms. The materi-al is one of those satin-faced broadcloths—abroad they are termed drap de messaline—in one of the reddish plum shades that are among the latest novelties. The waistcoat, revers, facings and cuffs are in banana-colored cloth, with a smooth suede finish that contrasts well with the high lustre of the darker material. The coat back fits smoothly and snugly to the lines of the figure, the fronts rolled back in pointed revers to display the expanse of double-breasted waistcoat. The skirt is arranged with inverted pleats, cut away underneath around the hips, so that the smoothness of the fit is not interfered with. Pleated panels are inserted below the knee at intervals, and strappings of stitched and braided cloth serve for trimmings.

ITALIANS CELEBRATE.

Presentation of a Medal Feature of the Tenth Anniversary of the Benefit Society.

The tenth anniversary of the Italian Brotherhood Benefit Society was celebrated last evening in Music hall, the families of the members participating. It was made a festive occasion on the part of the society and a number of guests were present to partake of the hospitality.

Mayor Cottrell was the special guest of honor, and to him fell the privilege of presenting a gold medal to Honorary President Francesco G. Caruso, who is looked upon by the Italians as the man of their nativity who has done more for them in Newport than any one else. It was to show their appreciation of his thought for their welfare that they caused the medal to be prepared which was presented by the mayor. Mr. Caruso replied in words which told the gathering that he accepted the token in the spirit with which it was given.

President John C. Gentile presided and made a historical address, in which he referred to the growth of the society and the place of importance it had gained through the efforts of its members. Dr. Marcus F. Wheatland, the fraternity's physician, also spoke words of encouragement. Refreshments were served and there was music by the Citizens' Band. Dancing was had later in the evening.

The committee of arrangements comprised John C. Gentile, Riccardi Pasqualetti, V. Ruggers, Remigio Pasqualetti, F. Baccari and D. Mengusi.

OUR OWN.

[Margaret E. Sangster.]

If I had known in the morning
How wearily all the day
The words unkind
Would trouble my mind,
I said when you went away,
I had been more careful, darling,
Nor given you needless pain.
But we vex "our own"
With look and tone
We may never take back again.

For though in the quiet evening
You may give me the kiss of peace,
Yet it might be
That never for me,
The pain of the heart should cease.
How many go forth in the morning
That never come home at night,
And hearts have broken
For harsh words spoken
That sorrow can ne'er set right.

We have careful thoughts for the stranger,
And smiles for the sometime guest;
But oft for "our own"
The bitter tone,
Though we love "our own" the best.
Ah! lips with the curve impatient!
Ah, brow, with that look of scorn!
'Twere a cruel fate
Were the night too late,
To undo the work of morn.

FANCIES.

"Riches have wings," the folks who note
Their curious habits say:
But the magnate's fortune grows so fat
It cannot fly away.—[Washington Star.

"Why, papa, the snowflakes are 'black!'"

"Yes, my son. We are approaching Chicago."—[Life.

Wigg—Say, do you believe that the moon influences the tide?

Wagg—I don't know about the tide; but it influences the going-to-be-tied.—[Boston Transcript.

Great Millionaire—What! The Duke has squandered your dowry and now casts you off?

"Yes, papa."

"Well, don't cry. I'll buy you a better one next time."—[Life.

"There are blessings in defeat as well as in victory," said the philosopher.

"Yes," answered the disappointed candidate. "There is nothing like defeat for keeping a reformer from backsliding."—[Washington Star.

"Yes, Mrs. Swellman has been robbed of her jewels and Mrs. Sneeker is the guilty party."

"What? You don't mean to say she stole—"

"What else can you call it? She offered the cook $6 and the maid $5 a week, and now she's got them."—[Philadelphia Press.

NEWPORT PROBATE NOTICES.

ADMINISTRATION NOTICE.

The undersigned hereby gives notice that he has been appointed by the Probate Court of the City of Newport, Administrator of the estate of Emily G. Peckham late of said Newport, deceased, and has given bond according to law.

All persons having claims against said estate are hereby notified to file the same in the office of the clerk of said court within six months from the date of the first advertisement hereof.

WILLIAM H. LANGLEY.

Newport, November 2d, 1906.

Probate Court of the City of Newport. October 29th, 1906.

Estate of Susan A. Logan.

Request in writing is made by George R. Logan, a son of Susan A. Logan late of said Newport, deceased intestate, that he or some other suitable person, may be appointed Administrator of the estate of said deceased; and said request is received and referred to the Nineteenth day of November next, at 10 o'clock A. M., at the Probate Court Room, in said Newport, for consideration; and it is ordered that notice thereof be published for fourteen days, once a week, in the Newport Daily News.

DUNCAN A. HAZARD, Clerk.

Probate Court of the City of Newport. November 14th, 1906.

Estate of Charles B. G. Palmer.

Request in writing is made by Susan Brown of said Newport, a sister of Charles B. G. Palmer, late of said Newport, deceased intestate, that she, or some other suitable person, may be appointed Administrator of the estate of said deceased; and said request is received and referred to the Third day of December next at 10 o'clock A. M., at the Probate Court Room, in said Newport, for consideration; and it is ordered that notice thereof be published for fourteen days, once a week, in the Newport Daily News.

DUNCAN A. HAZARD, Clerk.

Probate Court of the City of Newport. November 14th, 1906.

Estate of Albert A. Wilbur.

George R. Chase and Frederick B. Coggeshall, Administrators of the estate of Albert A. Wilbur, late of said Newport, deceased, present their final account with the estate of said deceased, for allowance, which said account contains a credit of the sale of real estate, and a claim of one of the administrators, together with their petition in writing praying that an order of distribution may be entered distributing the balance which may be found in their hands as administrators as aforesaid among the heirs at law of said deceased; and the same are received, and referred to the Third day of December next at 10 o'clock A. M., at the Probate Court Room, in said Newport, for consideration, and it is ordered that notice thereof be published for fourteen days, once a week, in the Newport Daily News.

DUNCAN A. HAZARD, Clerk.

NEWPORT PROBATE NOTICES.

ADMINISTRATION NOTICE.

The undersigned, Executrix of the Last Will and Testament of **John H. Stacy** late of the City of Newport, deceased, which Will has been admitted to probate by the Probate Court of the City of Newport, hereby gives notice that she has accepted said trust and has given bond according to law.

All persons having claims against said estate are hereby notified to file the same in the office of the clerk, of said court within six months from the date of the first advertisement hereof.

HARRIET E. STACY.

Newport, November 9th, 1906.

Probate Court of the City of Newport. November 14th, 1906.

Estate of Richard Lonsdale.

Request in writing is made by Catherine Broadbine of said Newport, a cousin of Richard Lonsdale, late of said Newport, deceased intestate, that she or some other suitable person, may be appointed Administrator of the estate of said deceased; and said request is received and referred to the Third day of December next at 10 o'clock A. M., at the Probate Court Room, in said Newport, for consideration; and it is ordered that notice thereof be published for fourteen days, once a week, in the Newport Daily News.

DUNCAN A. HAZARD, Clerk.

Probate Court of the City of Newport. November 14th, 1906.

Estate of Edna A. Davis.

An instrument in writing, purporting to be the last Will and Testament with three Codicils thereto of Edna A. Davis late of said Newport, deceased, is presented for probate, and the same is received and referred to the Third day of December next at 10 o'clock A. M., at the Probate Court Room, in said Newport, for consideration; and it is ordered that notice thereof be published for fourteen days, once a week, in the Newport Daily News.

DUNCAN A. HAZARD, Clerk.

ADMINISTRATION NOTICE.

The undersigned, Executor of the Last Will and Testament of **Julia H. Downing** late of the City of Newport, deceased, which Will has been admitted to probate by the Probate Court of the City of Newport, hereby gives notice that he has accepted said trust and has given bond according to law.

All persons having claims against said estate are hereby notified to file the same in the office of the clerk of said court within six months from the date of the first advertisement hereof.

GEORGE F. DOWNING.

Newport, November 15th, 1906.

Probate Court of the City of Newport. November 14th, 1906.

Estate of Emily G. Peckham.

William H. Langley, Guardian of the person and estate of Emily G. Peckham, deceased, presents his account with the estate of his deceased ward, for allowance; and the same is received and referred to the Third day of December next at 10 o'clock A. M., at the Probate Court Room, in said Newport, for consideration; and it is ordered that notice thereof be published for fourteen days, once a week, in the Newport Daily News.

DUNCAN A. HAZARD, Clerk.

PORTSMOUTH PROBATE NOTICES.

ADMINISTRATION NOTICE.

The undersigned hereby gives notice that she has been appointed by the Probate Court of the Town of Portsmouth, Administratrix of the estate of **Edward G. Boyd**, late of said Portsmouth, deceased, and has given bond according to law.

All persons having claims against said estate are hereby notified to file the same in the office of the clerk of said court within six months from the date of the first advertisement hereof.

MARY J. BOYD, Administratrix.

Portsmouth, R. I., Nov. 16th, 1906.

Probate Court of the Town of Portsmouth, R. I. November 12th, A. D. 1906.

Estate of James Sweet.

An instrument in writing, purporting to be the last Will and Testament of James Sweet late of said Portsmouth, deceased, is presented for probate, and the same is received and referred to Monday the 10th day of December 1906 at 1 o'clock, P. M., at the Probate Court Room, in said Portsmouth for consideration; and it is ordered that notice thereof be published for fourteen days, once a week, in the Newport Daily News.

WILLIAM F. BRAYTON, Probate Clerk.

L. COMPTON PROBATE NOTICES.

ADMINISTRATION NOTICE.

The undersigned, Executrix of the Last Will and Testament of **Oliver H. Wilbor** late of the Town of Little Compton, deceased, which Will has been admitted to probate by the Probate Court of the Town of Little Compton hereby gives notice that she has accepted said trust and has given bond according to law.

All persons having claims against said estate are hereby notified to file the same in the office of the clerk of said court within six months from the date of the first advertisement hereof.

ABBIE H. WILBOR, Executrix.

Little Compton, R. I. Oct. 30, 1906.

Probate Court of the Town of Little Compton. November 12, 1906.

Estate of Glen Irving Klentz.

Petition in writing is made by William H. Klentz of Topeka, Kansas, requesting that Erastus B. Bailey of Little Compton, R. I., or some other suitable person may be appointed guardian of the person and estate of Glen Irving Klentz, a minor under the age of fourteen years, son of Wm. H. Klentz, and Bessie R. Klentz late of Topeka, Kansas deceased, and said petition is received and referred to the tenth day of December at 2 o'clock P. M., at the Probate Court Room in said Little Compton, for consideration, and it is ordered that notice thereof be published for fourteen days, once a week in the Newport Daily News and that citation be served according to law.

JOHN B. TAYLOR, Probate Clerk.

NOTICE!

CANVASS.

The Board of Aldermen of the city of Newport, will be in session as a Board of Canvassers at their Chamber in the City Hall, on

WEDNESDAY, NOVEMBER 21, 1906
At 8 o'clock P. M.

For the purpose of canvassing and correcting the Ward Lists of voters in the several wards, and on

WEDNESDAY, NOVEMBER 28, 1906,
At 8 o'clock P. M.

For the purpose of canvassing, correcting and completing the Ward Lists of voters in Newport, for the Ward Meetings to be holden on Tuesday, the Fourth day of December, 1906.

Witness my hand,
DAVID STEVENS.
City Clerk.

J. T. ALBRO,
Electrician, Gas Fitter, Locksmith.
Gas and electric fixtures, both new and second hand, at lowest prices.
Open Evenings.
NORTH BAPTIST STREET.

SHOES
Of the Latest Vogue
In Fall and Winter Weights.
—AT—

CANE SEATING
DONE BY
John Pengally. 1 Elm Street.

HALL & LYON CO.
Of New England,
APOTHECARIES,
With Shops Almost Everywhere.

COMBINATIONS for Saturday, Nov. 17, '06

No. 1.	No. 2.	No. 3. (Clear Havana)
1 Crown Oak Perfecto 1 El Romont Perfecto 1 Burns Coucha 1 Hoffman Favorita 1 Forest Prince Bouq.	3 Capadura Pouches 2 Hoffmannette II Pur 3 Gen'l Euce Couchas	2 Cafe Special Reg Esp 1 Augusto Londre 1 Cafe Special Pur 1 Gonzalo Selecto
5-10c. Cigars 25c.	3-5c. Cigars 25c.	5-10c. Cigars 25c

Made in Our Own Candy Kitchen.
Maple Kisses,
25c. a lb.

SPECIAL FOR SATURDAY.
Liggitt's Saturday Candy.
Chocolates and Bon Bons.
29c. a lb.

Hot Water Bottles.
Fully guaranteed.

1 quart,	69c
2 "	79c
3 "	89c
4 "	99c

Paper VESTS, All Sizes, 50c.

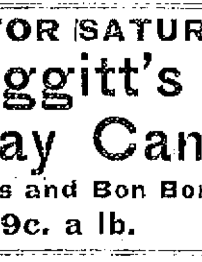

ICE CREAM, DRY PACKED To take home. 50c. Qt.

212 Thames Street.

AUTOCRAT COCOA.
Coupons in Every Can.
For Sale by All Grocers.
Guaranteed Satisfactory or Money Refunded.
BROWNELL & FIELD CO.,
PROVIDENCE, R. I.

GROCERIES.

JUST ARRIVED A LOT OF
FINE POTATOES,
GOOD EATERS AND SOUND.
80c. BUSHEL.

5-LB. STONE CROCKS
JAM,
45c. each.
—AT—
Kenyon & Smith's,
Prop's. of the Reception Grand Tea and Coffee.
110 BROADWAY.

George A. Eddy
Has just received a large lot of
Canned Corn
(Very fine and sweet),
Canned Tomatoes,
String Beans,
Peas, Squash, etc.
All the Best Goods at extremely low prices.
A full line of Fancy and Staple Groceries.
Sardines,
Salad Oils,
Pickles,
Sauces, etc.
Sunbeam Catsup, the finest catsup made.
Another car Superb Flour just arrived, it still leads.
More of those fine Maine Potatoes just arrived.
Choice Teas, Coffees and Spices.
Fresh Meats and Vegetables in their season.
Poultry is very plenty—Fowls, Chickens, Ducks and Turkeys, at extremely low prices.
New Saurkraut and Genuine German Frankfurts
—AT—
GEO. A. EDDY'S,
250 THAMES STREET.

The First Watch Given Away
—WITH—
BANQUET COFFEE
Has been called for. Mrs. R. S. Peckham, Middletown, is the lucky person.
Perhaps you will be the next if only you will buy the coffee. Try a pound from your grocer the next time you order. You will like the coffee besides getting a chance on the watches.
Newport Paper & Grocery Co.,
58 Bridge Street.

GROCERIES.

THAT
PURE APPLE JUICE
is now in, and
Well, Just TRY IT!
25 B'dway. PELEG BRYER 11 Spring St.

New California Soft-Shell
WALNUTS.
CHARLES A. MANCHESTER,
BROADWAY.

Standard Extra Fine
Granulated Sugar,
19 pounds for $1.
Finest Gilt Edge
Creamery Butter,
32c. lb.; 3 1-4 lbs. for $1.
Fancy New
California Prunes,
10c. lb.; 3 lbs. for 25c.
Fine Russet Apple
Sweet Cider,
25c. a gallon.
Extra Fancy
Cape Cranberries,
10c. a quart.
Old-fashioned Plain
New Buckwheat,
10 pound bags, 40c.
Fancy New Washed
Turkish Figs,
18c. a pound.
One pound glass jars
Peanut Butter,
20c. each.
—AT—
The Boston Grocery,
CITY HALL SQUARE, BROADWAY.
O. F. WILCOX, Prop'r.

CARPET CLEANING
Just Installed,
Compressed Air System for Cleaning
Carpets and Rugs. Will be returned within 24 hours. Mattresses made over.
MILL STREET LAUNDRY
Telephone 555

SHINGLES.
FIRST Quality, $3.85 per 1,000 cash. Second quality, $3.40 per 1,000 cash.
DRY KINDLING 4 barrels delivered $1
MILL WORK OF EVERY KIND
Windows and Frames, Doors, Mouldings, Turning, Sawing, Spruce Timber, Hard Pine Flooring, All kinds sheathing, Asphalt, Ready Roofing $3.00 for 100 sq. ft.
WE SELL Paints of all kinds Paper Burlaps, and cover cracked ceilings in neat designs. We do painting and decorating.
69 MILL STREET.

NEWPORT DAILY NEWS.
NEWPORT JOURNAL AND WEEKLY NEWS.

T. T. PITMAN, PROPRIETOR
Office 207 Thames Street.
Newport, R. I.

News, $6.00 a year. 12 cents a week.
Journal and Weekly News, $2 a year.

TELEPHONE CALLS.
Business Office, down stairs, 9908
or if that is busy, 17
Editorial and Reportorial Rooms upstairs, 782
Publisher's Residence, 18 High St., 322

The Newport Journal contains the best matter in the Daily News each week, and will be sent anywhere in the United States, postage paid, for two dollars a year in advance. Requests for change of address should give old address as well as new.

BACK NUMBERS.
Copies of the Daily News, one week old, three cents extra for each month or part of a month. Copies of the Newport Journal and Weekly News, one month old, five cents extra for each month or part of a month.

ADVERTISING RATES.
Advertisements, without special position, $1 an inch for the first insertion and 25 cents for each continuance. Advertisements of six lines or less are taken at about one-half these rates. A discount is allowed on all advertisements ordered in the Daily for more than one week.

Yearly or Term Advertisers are limited to their immediate business, are guaranteed but five insertions in a week and are allowed fifty-two changes a year. Legal notices, auction sales, cards, wants, and lost and found are not included in space contract.

Advertisers using both the daily and weekly papers gain the advantage of distinct classes of readers, no person reading both the daily and weekly. The Journal goes among people who read no other local paper.

Newport Daily News

FRIDAY, NOVEMBER 16, 1906.

In order to avoid delays on account of personal absence, letters to THE DAILY NEWS should not be addressed to any individual connected with the office, but simply to the paper or to the Editorial or Business Department, according to the nature of the communication.

TEN PAGES.

MARRYING A TITLE.

Another American woman who married a title has secured the divorce she sought and probably will soon be coming home wiser and poorer for her experience, and still another is apparently following closely in the footsteps of the Countess Castellane. The strange thing about it is that the experience of other women in this same field of ambition did not deter these two, just now in the public eye, and probably their experience will not hinder still other young women of wealth on this side of the ocean from taking the same step and subjecting themselves to the same humiliation.

It is all well enough to say that each new aspirant for a foreign title believes that her case will be an exception to the general rule and that her marriage will be a happy one, or at least will be free from scandal and misery; but how few the exceptions to that rule are can be appreciated by a review of the many marriages of this sort recorded in recent history, and an attempt to discover those which have terminated happily and without the return of the wife in disgrace or misery. It is the same old story in almost every case, but the glamour of the title and position blinds the eyes to the prospect which is only too plain to others.

Of course it would be too much to say that a happy wedding of titled aristocracy and American wealth and beauty is an impossibility, but the experience of the past half-century or more proves that it is only an exaggeration to make such an assertion. That American women should seek such a career with so many notable examples to deter them is one of the mysteries of the times, but there is seldom any lack of victims for the noblemen of foreign lands with stained titles and depleted fortunes in search of daughters of American millionaires in order to restore or reclaim their ancestral estates.

So, in spite of these two present instances of the fate which befalls such victims, it is difficult not to believe that similar sacrifices will be made by others possessed of the craze to wear a title, and that any fortune seeker will not have to search far or long to find the prize he is after. This is not a condition which is worthy of American womanhood and it is the earnest hope of those who honor that womanhood that the time will speedily come when the allurements of foreign fortune hunters will have no power over the daughters of the millionaires of this country and the world will be given no more spectacles such as have become far too common in connection with international marriages in the years that have passed.

THE STANDARD OIL INTERESTS.

The owners of the Standard Oil, who do not seek to increase their number by selling shares, and who therefore do not list their stocks on the exchanges, must invest their profits somewhere. Profits of about forty millions a year on the hundred millions of capital are too great to be spent entirely on personal expenses, and it would not be a public benefit to have the profits converted into gold and then buried in the earth from which the precious metal had been exhumed. The necessary result is that the Standard Oil interests among the great corporations of the country are extensive.

It is computed that besides controlling a large number of subsidiary oil companies, with $120,000,000 of assets to prevent competition, the Standard Oil controls 12 great industrial and mining companies, each of which is a combination of many other companies. Among these are the Amalgamated Copper, the Salt trust, the Sugar trust, the Tobacco trust, and gas companies in Chicago and Brooklyn. Besides these 12 industrial combination the oil company is credited with the control of five banks, one of which is the greatest in the country and another is the greatest in the West, and three railroads with a mileage of more than 10,000, not to speak of the Harriman roads, aggregating 23,000 miles, in which the oil combine has an interest of an uncertain amount.

There is no doubt that the country is uneasy at the concentration of so large an amount of capital, such extensive control over manufacturing, transportation and financial interests. It is hoped by the interstate commerce and the anti-trust laws to break it up. The people would feel safer if a small group of men who are always ready to act as a unit did not have so much power. But their wealth is the main element of their power, and it is not proposed to confiscate their wealth. No way has yet been disclosed of preventing men from co-operation in business—such as buying together and selling together, for example—and if the Standard Oil should be dissolved property would not be more generally diffused and it is not certain that competition would be materially increased.

ELECTRICITY IN FARMING.

Electrical farming is proving itself practical and useful. Experiments have been made with the current which have resulted in the increase of crops subjected to its influence, to a remarkable extent. For instance, the increase in yield of carrots the first year was 20 and the second year 50 per cent over plants not electrically treated. Potatoes, too, were made to yield from 60 to 100 per cent better by the use of the new stimulus. The experiments made thus far are regarded as sufficient to have established beyond a doubt the effectiveness of this method of farming and it is the belief of many that electricity is destined to play an important part in the agriculture of the future.

This new device has also opened the interesting question whether the large crops which have been the rule in some sections where the climate did not appear to furnish a sufficient explanation of the yield are not due to a large proportion of electricity in the earth. At all events, this theory seems to be plausible and is accepted by many in the light of the discovery of the stimulus which the current gives to growing crops.

If it is possible to increase the yield of crops to so remarkable a degree by the use of electricity there would appear to be need of the fear expressed in some quarters lest the time may come when the earth will not produce enough food for the increasing millions of men. If such a time should seem to be imminent it would only be necessary to turn on more electricity and the deserts would wave with grain and the fields be thick with crops. This discovery appears to be one of the most important of the age, because of its direct bearing upon the wants and needs of mankind. Men must have food to eat, and if they can get it by currents of electricity they will be practically safe from starvation, since the supply of electricity, so far as can be reckoned, is inexhaustible.

CHICAGO WILL BE HEARD FROM.

Chicago is beginning to realize what has been apparent all along to the rest of the world, that she is suffering from excessive diffidence. She keeps too quiet. She does not let the world know how rich and enterprising and good and beautiful she is. She is shy. She has too long occupied the position of a wallflower because she was bashful.

She still is bashful, but finds it absolutely necessary in this busy, noisy and selfish world to advertise herself, and so she is to have a press agent at $10,000 a year. The people of Charleston are said to be grievously wounded because Owen Wister advertised them in "Lady Baltimore." Chicago is as sensitive as Charleston, but she has decided that she must overcome it and have publicity. She finds it desirable to be known for something besides her street hold-ups, her murders of non-union workmen, her habit of mixing sewage with her drinking water and her high winds.

Therefore she has decided to employ a commissioner of industry. The ordinance providing for his appointment specifies that he is to be a "boomer," which shows that the aldermen of Chicago drink from the well of pure English, undefiled. He is to be a good "mixer," a bon vivant, an orator and extemporaneous speaker, an optimist and an all-around jolly good fellow. He is to be loaded at all times with statistics and other evidence to prove how great Chicago is.

Of course it will be difficult to fill the position from among the residents. All Chicago men are so reticent about their city, so reluctant to make any claims for her, so careful to avoid the very appearance of boasting. But it may be possible to find in some other city, where conditions are different, or perhaps among the circus men, a press agent who will learn the virtues of Chicago and "boom" them adequately for $10,000 a year, to which of course should be added his expenses for champagne.

San Domingo is to have a navy, and the first vessel has started from New York for the island. They are not very large war vessels, being 84 feet long and drawing only three feet of water. They are designed to act as revenue cutters along the Dominican coast, and because of their light draught will be able to chase insurgents or smugglers up the shallow rivers. They are armed with two rapid-fire one-pound rifles.

"Keep your eyes on Folk of Missouri. He is the coming Democrat and the tallest Presidential timber." Such is the statement of a Missouri Republican who is said to know the politics of that state. According to this authority Governor Folk is supplanting Bryan as the idol of the Missouri Democrats and will sooner or later be pushed ahead for the United States Senate, and then for the Presidency.

Attorney General Moody, in his suit to have the Standard Oil Company dissolved, claims as the basis for such action violation of the Sherman anti-trust law, including conspiracy, coercion, intimidation, rebating and other illegal practices. This is a long list of improper acts which, if proven, ought to result in severe punishment.

The New York police will no longer appear in the familiar helmet headgear, a change having been made yesterday to the less cumbersome cap, such as the officers of the force have worn for sometime. Now every patrolman will wear a cap, and the helmet is gone forever.

Now that Senator Platt is separated from his wife and is growing old and unable to give so much time to his duties as formerly, it is proposed to force him to resign his seat in the Senate. This looks like hitting a man when he is down.

President Roosevelt has gone to the Panama canal to see how things are going, and little of consequence will escape his observation.

Successful actions against railroads are becoming quite frequent.

Winter all around us, but not much here yet.

November, in earnest.

NEW RATING OF THE WORLD'S FLEETS.

[Scientific American.]

If the system of rating the fighting values of the world's fleets adopted in the latest issue of Fighting Ships be correct, we must entirely revise our estimate of the relative power of some of the leading navies. France yields second place to the United States, and Germany, which before the Japanese war was considered to be at least equal if not superior to the United States, moves down to fifth position with Japan ahead of her, Russia being sixth, Italy seventh, and Austria in the eighth position. The placing of the German navy below that of Japan in an estimate of relative fighting power would seem, at the first blush, to savor of absurdity; but when we begin to examine into the basis of comparison adopted in Fighting Ships, we find that the change has been made on grounds which are at least plausible.

This startling advancement of some of the navies and depreciation of others is due to the fact that the new system of rating is based strictly upon the stern lessons of the Japanese war, in which, during a few short months, the third greatest navy of the world was practically swept out of existence. Outside of its reassertion of the value of a trained personnel, that war emphasized the importance of the big, heavily armored battleship. Furthermore, it is the unanimous opinion of naval experts that the war established the overwhelming value of the heavy, long-range gun. It proved, once more, that the final command of the sea, other things being equal, will be with the navy which can bring the largest number of big guns to bear, when the rival fleets are facing each other in line of battle. This fact has been so far accepted that the building programs of all navies for the present year are based entirely upon its recognition.

A RADICAL REFORM.

[Marquise de Fontenoy.]

Emperor Nicholas may be said to have abolished the last remnants of serfdom by a ukase which he has recently issued, and which, notwithstanding its vast importance, has received little attention abroad.

When Alexander II emancipated 50,-000,000 peasants from servitude to the nobles and territorial magnates, more than 40 years ago, he left them still in bondage to their village communes. That is to say, a mujik could not leave his village without the permission of the communal council, composed, it is true, of fellow peasants. The council had power not merely to compel him to labor at whatever work was assigned to him, but to consign him to prison, and even to deportation to Siberia, in case he resisted its commands. In fact, he was just as much a slave of the Mir, or communal council, as he had been previously of his lord. The Mir had control over his property. Indeed, he had no individual existence, but was merely a unit of the community, which was collectively responsible for the payment of taxes, for the compliance of the villagers with the laws of the land and for the maintenance of order.

The new proclamation of the Czar relieves the peasant of all the restrictions laid upon him by the communal system, allows him to travel wherever he wishes and to live where he sees fit, abolishes the special courts of law instituted for dealing with mujik offences, and establishes the fact that henceforth peasants shall have the same civic rights and liberties as Jews and the Poles, who are specifically excluded from the benefits of the decree. It is the most sweeping measure and most radical reform that has taken place in Russia since the liberation of the serfs; more important, indeed, and more wide reaching in its effects than the grant by the Czar of a parliamentary form of government to his people a couple of years ago.

VAST INCREASE IN COUNTRY'S WEALTH.

The United States census bureau has estimated the total wealth of the country in 1904 to be $106,881,415,009. This shows an increase in wealth over the estimates for 1900 of nearly 21 per cent, and is 64 per cent over the estimate for 1890, when the total wealth was $65,037,091,197. In 1905 the value of the real property taxed was $55,607,-719,135; real property not taxed $6,-569,527,174; livestock, $4,073,791,736; railroads and their equipment, $11,244,-752,000; materials and products of manufacture, $7,409,286,000; furniture, carriages, etc., $5,700,000,000; manufacturing machinery, etc., $3,297,754,180; gold and silver coin and bullion, $2,-602,539,272; clothing, $2,500,000,000. Converted into one dollar bills placed end to end, the string would be long enough to reach from the earth to the moon and back 30 times.

AROUND RHODE ISLAND.

Schooner Wrecked Off Point Judith and Three Men Lost.

To Enforce the Liquor Law in Westerly—Indictments Against Chinese.

Water-logged and unmanageable, two-masted schooner Lugano, with a cargo of laths, was driven ashore on the east side of Point Judith in the northeast gale yesterday afternoon, and three of her crew were lost. The captain and one seaman were saved by surfmen from the Point Judith life saving station. The schooner at dusk was rapidly breaking up before the fierce onslaughts of the wind and sea, and will undoubtedly be a total loss. The two men saved from the wreck were rescued by the almost superhuman efforts of the life savers. The other three men are thought to have been drowned within a short time after the Lugano struck. The lost are James Smith, mate, 36 years, single, of Halifax, N. S.; John Johnson, seaman, single, 28 years, of Norway, and—— Lewis, steward, 72 years, of Rockport, Me., leaves a widow. The rescued are Edmund Barter, captain, 50 years, Boothbay Harbor, Me., wife and five children, and Fred Bouscher, seaman, 30 years, single, of Germany.

At a special meeting of the Westerly town council yesterday afternoon, at which all of the members were present, Councilman Thomas H. Peabody called attention to the difficulty experienced by Chief of Police Cornelius Bransfield in making successful liquor raids and introduced the following resolution, which was voted: "Whereas, the voters of Westerly, by a majority of nearly two to one, have emphasized their previously expressed desire that no intoxicating beverages shall be sold within the town; and whereas, it has come to the knowledge of the town council that upon divers occasions in the past when the officers of the law have essayed to raid certain places where it was suspected that intoxicating liquors were being sold words of warning have been sent to such places ahead of such officers, whereby such raids have proven unproductive of results; now, therefore the chief of police of this town is hereby instructed and required to rigidly and impartially enforce all laws for the suppression of intemperance, and said chief of police is also hereby instructed and required to report to this town council the names of those persons who have been or may hereafter be guilty of any interference with the due administration and enforcement of the aforesaid laws by secret warnings or other wise."

The federal grand jury, which was empanelled yesterday, returned five indictments late in the afternoon, four being in connection with the alleged Chinese smuggling cases on schooner Frolic in Providence a short time ago. The indictments which were returned against John C. Lehneman, Alfred Ames, Edward A. Junkins and William A. Duncan charged that they did wilfully, unlawfully and knowingly aid and abet in the landing of a number of Chinese in this country from schooner Frolic, the Chinese being received on board the schooner in Newfoundland.

The Congregational Church of Mount Vernon, N. Y., has extended a unanimous call to Rev. T. Newton Owen, pastor of the First Congregational Church of Bristol, to become the minister of that church. Last week a committee representing the church was at Bristol and consulted with Mr. Owen concerning the matter, but he gave no definite answer. Rev. Mr. Owen preached in Mount Vernon Sunday, October 28. Next Sunday he will preach there again, and at the same time look over the field. Mr. Owen came to Bristol nine years ago, and since that time has been pastor of the Congregational Church. Sunday, November 25, is the fiftieth anniversary of the dedication of the Congregational Church in Bristol. Special services will be held throughout the day and in the morning Mr. Owen will give an historical account of the church and a description of the three church edifices occupied since the organization of the church in 1687.

The mission which was being conducted in Cranston by Rev. John M. Hervey, D. D., pastor of the Second United Presbyterian Church, has been re-organized into a church, to be called the First United Presbyterian Church of Cranston. It has 30 charter members and a strong financial backing. For some time Rev. Mr. Hervey and his congregation have been conducting this mission, and the work has been so successful that it was decided to try to establish a church in its place. This project has been in the minds of the people some months, but it was only last Tuesday that the final steps were taken, under the supervision of the Presbytery of Boston. Through the help of the congregation and the donation of $1,600 from the Home Mission Board the new church is entirely free from debt, besides having a substantial balance in the treasury. The church owns the chapel and grounds formerly owned by the Cranston Union Sunday School Association, and it is the intention to build a house for the pastor on the adjoining land. As yet a minister has not been secured to take charge of the work in the new church, but until that is done Dr. Hervey will continue the services.

Pasteur treatment for rabies will be established at the Rhode Island Hospital within a short time, and the emulsion used in the curing of the disease at the New York institute will be brought to Providence, if the offer made by President Robert Ives Gammell of the Rhode Island Hospital to the city is accepted by the municipal government. It is figured that the expense of treatment by an expert in Providence will be much less than if the rabies patients are sent to the Pasteur Institute in New York, and developments during the past few days have made it apparent to the health authorities of the city that stringent measures must be taken to stamp out the disease. Dr. Fulton, the hospital pathologist, has arranged for a supply of the Pasteur emulsion, which he had been assured could be safely transported and used with satisfactory results, according to the information given Mayor Dyer by President Gammell yesterday afternoon. The mayor yesterday afternoon called the attention of the members of the board of aldermen to the offer of President Gammell and it was referred to the committee on health.

The entire list of men who will lecture this winter in Sayles Hall, Brown University, has been completed, and it includes eminent professors and authors from all over the country. The first lecture will be delivered next Monday evening by Professor T. A. Jaggar, Jr., of the Massachusetts Institute of Technology. The lectures will continue each Monday during the winter, with the exception of the last two weeks in December. They will be of vital interest to the public at large, and will be upon subjects personally investigated by the speakers. A completed list of lectures follows: Thomas Augustus Jaggar, Jr., professor of geology, Massachusetts Institute of Technology, assistant geologist United States Geological Survey; Caleb James Winchester, professor of English, Wesleyan University; Professor Percival Lowell, author, astronomer, founder of Lowell observatory, Flagstaff, Ariz.; Camillo von Klenze, professor of Germanic language and literature, Brown University; Alleyne Ireland, author, colonial commissioner of the University of Chicago in the Far East; Winslow Upton, professor of astronomy, Brown University; Josiah Royce, author, professor of history of philosophy, Harvard University; Charles McLean Andrews, professor of history, Bryn Mawr College; professor-elect of History, John Hopkins University; Bernadotte Perrin, professor of Greek, Yale University.

VALUABLE LAND IN VIRGINIA.
For sale about 30,000 acres of land on the James River near the Natural Bridge. This is an unusual property because of its very great value for many purposes; not only for agriculture, grazing, and fruit-growing, but also for timber, minerals, and, above all, for a
HUNTING and FISHING PRESERVE.
Through the undersigned, particulars may be obtained from one who is personally familiar with every foot of the land.
In order to close an estate this property will be sold at a low price.
—APPLY TO—
RICHARD C. DERBY,
136 BELLEVUE AVENUE.

LARGE NATIVE
SCALLOPS,
(Not Soaked)
Little Mackerel, Oysters & Clams.
C. E. ASH, Market Square.

M. BIESEL,
Embroideries, Stamped Goods
And all Materials, Yarns, Wool, Hand-Made, Knit and Crochet Goods, Toys, Dolls, Notions, Stamping, Plaiting and Pinking. Beads.
160 BELLEVUE AVENUE.

Gas Heaters to go on gas jets. Will warm a room better than an oil heater. Prices $1, $1.25, $1.50 and $2. Large Gas Heaters, $2.50 and $3.

A large stock of Horse Blankets—Stable and Street Blankets—from $1 up.

Daniel E. Sullivan,
Old City Hall Novelty Shop.
Telephone 665.

FOR SALE.

NOTICE!
100 Loads of Firewood to be Sold.
Any one desiring wood leave orders at W. A. Jackson's, 14 Warner street.

FOR SALE.
Two Fine Building Lots.
One situated on Summer street and on on Dartmouth street. For particulars apply to the Barker Realty Co., 105 Broadway, or to real estate agents.
BARKER BUILDING & REALTY CO.

LAUNCH AURELIE
FOR SALE at a BARGAIN,
35 ft. long, 7½ ft. beam, quite speedy; with large cabin finished in oak and Georgia pine; all bright with brass trimmings. 12 H. P. Standard Engine, Plush Cushions, Silk Curtains and Brussels Carpet. Can be bought cheap if purchased before laid up. Apply to Capt. George H. Carr, Jamestown, R. I.

AN ECONOMICAL SUGGESTION.
Otto Coke
Costs less than coal and lasts as long. A few shovelfuls in the early morning on top of the hard coal fire means a good brisk fire, a warm kitchen and breakfast in a jiffy.
9 bushels - - - $1.15
18 bushels - - - 2.25
36 bushels - - - 4.50
Telephone or leave your order at the office.

The BIJOU, 39 Thames St
Tel 1192.

Palms, Ferns and Rubber Plants.
Also Begonias from 25c. to 60c. each. We have fine Boston Ferns from 40c. to 75c. each. Rubber Plants from 45c. to 90c. Palms from 40c. to 75c. each. Fresh and Rich Potting Soil. Now is the time to plant your Tulips, Hyacinths, Narcissus, Jonquils and all outdoor bulbs. I have a few fine Easter Lilly Bulbs at 15c. each.
Use the Rutland Asbestos Stove Clay to repair your stove lining and save money; only 25c. per package.
Coal Hods from 25c. to 50c. each. Coal Sieves from 15c. up. All kinds of Tin and Enamel Ware, Wash Boilers, Tubs, Washboards, all kinds, at
H. L. DE BLOIS'S.
Telephone 988. 80 BROADWAY.

Newport Hospital.

On and after Monday, the 16th inst., the General Out-Patient Department, for the free treatment of patients unable to pay, will be opened daily except Sundays, from 11 to 12 o'clock under the care of the visiting physicians and surgeons.

This treatment is FREE, the only charge being a nominal one for simple prescriptions that can be put up at the Hospital.
July 12th, 1906.

New Walnuts
(California Soft Shell.)
FIGS, DATES, ETC.
WYATT'S MARKET.
Telephone 336.

THE WEATHER.

BOSTON, Nov. 16, 8 A. M.—Forecast for Boston and vicinity—Fair tonight; Saturday, fair with rising temperature; brisk westerly winds backing to southerly Saturday.

WEATHER CONDITIONS.

The storm central Thursday morning on the Carolina coast has moved northward with increasing energy, and this morning is central on the Maine coast, with pressure of 29.34 inches. It caused during yesterday afternoon and last night strong easterly winds with maximum velocities of 60 miles per hour along the New England coast with rain and quite a heavy snowfall in northern and western parts of the section. The highest pressure at 8 a. m. was 30.12 inches over the South Atlantic states and western Oregon. The temperature has risen in the lower Mississippi and lower Missouri valleys and not changed greatly elsewhere. At 8 a. m. in New England it ranged from 26 in Vermont to 46 in eastern Maine, at New York it was 36, Washington 36, New Orleans 62, Chicago 38, Denver 42, San Francisco 52.

J. W. Smith,
Forecast Official.

LOCAL CONDITIONS.

	9 h	12 h	11 h
Temperature,	37	39	39
Barometer,	29.47	29.48	29.57
Wind,	N W	N W	N W
Weather,	Cloudy	Fair	Fair

MINIATURE CALENDAR.

FRIDAY, NOVEMBER 16.

Sun rises	6 h 36 m
Sun sets	16 h 22 m
Moon sets	— h — m
Length of day	9 h 46 m
Day's decrease	5 h 31 m
High water	7 h 01 m; 19 h 31 m

SATURDAY, NOVEMBER 17.

Sun rises	6 h 37 m
Sun sets	16 h 21 m
Moon sets	17 h 52 m
Day's decrease	9 h 44 m
Length of day	5 h 33 m
High water	7 h 51 m; 20 h 24 m

Moon's Phases.
New Moon, Nov. 16, 3 h 36 m. E.
First Quarter, Nov. 22, 19 h 39 m. W.
Full Moon, Nov. 30, 18 h 07 m E.
Last Quarter, Dec. 8, 20 h 45 m. E.

NEW TODAY.

	Page
Vinol	9
Cuticura	9
Regal Shoes	8
The Robinson	4
Otto—Overcoats	10
Toilet Table Talks	7
Y. M. C. A. Bazaar	5
Newbro's Herpicide	7
Perfection Oil Heater	8
For Rent—Tenement	9
Lost—Boston Bull Pup	9
Commerford—Overcoats	1
To Let—Furnished Room	9
N. & Jamestown Ferry Co.	6
Hall & Lyon Co.—Specials	3
H. D Frasch For Saturday	10
Walsh Bros.—China Closets	5
Probate Court—Davis Estate	3
Ports. Pro. Ct.—Boyd Estate	3
Nat. Exchange Bank Report	9
Dr. Shoop's Headache Tablets	6
Ports. Pro. Ct.—Sweet Estate	3
Probate Court—Palmer Estate	3
Enterprise Transportation Co.	6
Probate Court—Wilbur Estate	3
Peleg Bryer—Pure Apple Juice	3
W. B. Sherman, Jr.—Comforters	2
Boston Branch—Cut Price Sale	5
Probate Court—Lonsdale Estate	3
Probate Court—Downing Estate	3
Probate Court—Peekham Estate	3
Lt. Comp. Pro. Ct.—Kientz Estate	3
Acker, Merrall & Condit Co.—Sale	8
C. A. Easterbrooks—Finnan Haddie	10

TO INSURE INSERTION ON THE DAY DESIRED CHANGES OF ADVERTISEMENTS SHOULD BE SENT IN THE NIGHT BEFORE.

To Rent Unfurnished,
House on Corne street.
HERBERT L. DYER,
1 TRAVERS BLOCK,
Cor. Bellevue Ave. & Bath Road.

Lighting
—AND—
Heating
Apparatus.
Philip F. Conroy,
GAS BUILDING,
181 Thames Street. Phone 817.

REAL ESTATE FOR SALE.
1. Six-room Cottage House, Van Zandt avenue. Heater, bath room and modern plumbing; lot 5,500 ft. $2,400.
(2.) Store property near West Broadway. Barn on the estate; lot 5,000 ft. Rents $360. $3,000.

Henry Bull, Jr.,
Insurance & Real Estate,
183 Thames Street.

Under Same Management
37 YEARS.
THE ROBINSON.
Winter accommodations at reasonable prices.

The Newport Journal
AND WEEKLY NEWS.
Is especially adapted for mailing

Dennis Shannahan,
HAY AND GRAIN,
AGENT FOR H. O. HORSE AND DAIRY FEEDS OF ALL KINDS.
COMMERCIAL WHARF

HOUSES TO LET—WINTER.
Unfurnished by the year: one at $14, one on Cranston avenue, $12, one [illegible] Perry street, $15, one on Hope street, [illegible] $20, one on Warner street, $[illegible].
Furnished by the year: Two at [illegible] one at $200, partly furnished up till [illegible] May next centrally situated [illegible]
All these have modern accommodations.
A. O'D. Taylor, Real Estate Office,
132 Bellevue Avenue. Telephone 339.

DIED

SEABURY—In Colorado, William [illegible] Seabury, grandson of William [illegible] Congdon and brother of Annie [illegible]bury.
KANE—On the way from Hot Springs, Va., 15th inst., S. Nicholson, [illegible] the late Delancey Kane of this [illegible]. Notice of funeral hereafter.
SNOW—In Providence, 14th [illegible], Albertina, wife of Frank E. Snow, in her 42d year.
PROCTOR—In Fall River, 13th inst., Thomas Proctor, in his 63d year.
MURPHY—In Fall River, 14th inst., Harriet Ann, widow of Thomas Murphy.
DALEY—In Fall River, 14th inst., Bridget, wife of Michael J. Daley.
CROSSEN—In Providence, 15th inst., Charles Crossen.
HANLEY—In Providence, 15th inst., Patrick F. Hanley, in his 71st year.
LOVETT—In Providence, 15th inst., Patrick Lovett.

ROBERT G. COTTRELL, Undertaker and Embalmer, 525 & 324 Thames street. Residence 104 Mill street. Telephone at office and residence.

Cottage, Livingston Place,
Modern cottage, 6 rooms, hot and cold water, bath and toilet; 2,600 square feet of land. Price $2,500.

Cottage, Newport Avenue,
House has 8 rooms, hard wood floors, bath and toilet combination hot air [illegible] hot water heater; lot 50x70 ft. Price $3,000.
C. H. WRIGHTINGTON,
57 BELLEVUE AVENUE.

LIQUOR LICENSES.

CITY OF NEWPORT.

Notice of Applications
—FOR—
Liquor Licenses.

At the meeting of the Board of Police Commissioners for the City of Newport held Friday, Nov. 2, 1906, the following named persons and firms made applications for liquor licenses under the provisions of Chapter 102 of the General Laws of Rhode Island, to sell pure, spirituous intoxicating and malt liquors within the limits of the city, namely:

FIRST CLASS.

Acker, Merrall & Condit Co., 200 Thames street.
Baxter, Winslow, 603 Thames street.
Dennison & Co., 27 and 29 Kinsley's wharf.
Drury, J. H., & Co., 313 & 315 Thames street.
Garrettson, P. P. & Co., 16 to 20 Washington square.
Horgan, P. H., 58 West Broadway.
Sheehan, Dennis W., 18 to 29 Kinsley's wharf.
Sullivan, M. F., 95 Thames street.
Sullivan, J. H., 528 & 530 Thames street.

SECOND CLASS.

Alexander, John, 22 State street.
Ash, Abraham L., 8 to 12 Collins street.
Atwater, John C., 255 Thames street.
Brennan, John, 31 Bath road.
Brown, George, 119 Long wharf.
Buckley, Daniel J., 511 Thames street.
Burke, David P., 1 West Broadway.
Bishop, Richard, 109 Levin street.
Bryer, Peleg, 25 Broadway.
Curran, John D., 2 West Broadway.
Connolly, James, 8 Kinsley's wharf.
Conheeny, James A., 619 Thames street.
Condon, Patrick R., 19 Long wharf.
Condon, John J., 525 Thames street.
Connell, Patrick 42 Burnside avenue.
Crowley, Dennis, 659 Thames street.
Doherty, A. J., 653 Spring street.
Dunn, Jas. H., 19 Long wharf.
Downes, John, 523 Thames street.
Dennison & Co., 29 Kinsley's wharf.
Egan, John J., 25 Thames street.
Egan, James, 46 and 48 West Broadway.
Finn, John H., 497 Spring street.
Fisher & Horgan, 114 Thames street.
Finn, William, 490 Thames street.
Foley, Patrick, 45 West Broadway.
Horgan, Maurice, 66 West Broadway.
Horgan, Patrick H., 2 Frank street.
Hughes, Edw. T., 38 Market square.
Kearney, Michael H., 277 Thames street.
Kiernan & Sheehan, 37 Bath road.
Lawton, Geo. F., 76 West Broadway.
Lowney, John, 441 Thames street.
McDermott, Charles, 18 Prospect Hill St.
Mitchell, Nicholas, 100 Long wharf.
Moran, John D., 3 West Broadway.
Manning, Michael, 558 Thames street.
McGowan, Daniel J., 10 to 11 Washington square.
Murphy, John J., 86 West Broadway.
Murphy, Michael J., 428 Thames street.
Martin, Michael, 620 Thames street.
Nolan, Patrick, 106 William street.
O'Connell, Timothy B., 59 Long wharf.
O'Neill, Michael, 16 Long wharf.
Pasqualetto Remigio, 302 Thames street.
Petersen, Wolf, United States Hotel.
Perry, Ernst R., 426 Thames street.
Quigley, William, 37 Long wharf.
Quigley, Wm. Jr., 10 Market square.
Reed & Draper, 175 Thames street.
Ritt, Charles, 30 and 32 Market square.
Schmidt, Adam, 338 Thames street.
Sullivan, Jerry T., 467 Thames street.
Sullivan, Timothy, 44 Bath road.
Sullivan, George W., 110 Levin street.
Sullivan, Charles H., 119 and 121 Thames street.
Sahlin, Chas. 26 Prospect Hill street.
Shea, Daniel, 664 Thames street.
Shea, John G., 128 Long wharf.
Shea, Patrick, 140 Long wharf.
Sheehan, Patrick, 50 West Broadway.
Sheehan, D. W., 98 Levin street.
Smith, Patrick J., 132 Long wharf.
Sullivan, Jas. F., 13 & 15 Franklin street.
Shields, Edward, 127 Long wharf.
Sweeney, Robert J., 5 and 7 Bell's street.
Teager, Chas. A., 8 Middleton avenue.
Thompson, Noah, Jr., 703 Thames street.
Unlacke, Daniel, 622 Thames street.
Walsh, Daniel J., 8 West Marlboro street.
Wright, John D., 200 Thames street.
Weaver, Alva F., 293 Thames street.
Wiswell, F. H., Perry House.
Yates, William, 454 Thames street.

The Board of Police Commissioners will be in session at their office, City Hall Building, Fridays, Nov. 16 and 23, at [illegible] P. M., when opportunity will be given for remonstrants to be heard, before acting upon said applications. All bonds must be filed before this hearing.

Published by order of the Police Commissioners.
GEO. H. VAUGHAN, Clerk.

For Sale.
Hudson River Blue Crushed Stone
For paths and driveways.
ALSO FISHER'S ISLAND BRICK BY THE CARGO.
J. K. SULLIVAN.

FINED $20 FOR EACH BIRD.

E. A. Brown Found Guilty in the Partridge Cases.

Defense Claimed That They Were Not in His Personal Possession.

The partridge cases came up for trial in the district court this morning, when the case against E. A. Brown for having 13 partridges in his possession on October 20 was heard and defendant was found guilty and fined $20 and costs in each. The cases against Matthew, Frank and Wellington Manchester of Tiverton, for having the partridges before they reached Newport, went over to 2:30 this afternoon.

Mr. Burke appeared for Mr. A. O'D. Taylor, bird commissioner for Newport county, in whose name the warrants were drawn, and Mr Sheffield, Jr., for Mr. Brown. At the start Mr. Sheffield moved to quash the warrant, because of what he called three defects—that the birds were first described as wild birds, that the time was not stated to be within the close season, and that no intent to sell was alleged. Mr. Burke said the warrant was definite and plain and that no intent to sell was charged, the case being one for simply having in his possession in the close season. Mr. Sheffield's motion was overruled and the case went to trial.

Mr. A. O'D. Taylor, the bird commissioner, was the first witness. In answer to Mr. Sheffield he said he was responsible for the issuing of the warrant.

Deputy Sheriff F. P. King said he was given a search warrant October 20. Went into Mr. Brown's store, saw Mr. Brown and told him he had a search warrant for some partridges supposed to have been left in his store by a Mr. Manchester from Tiverton. Mr. Brown said: "I'll get them for you." Mr. Brown spoke to Mr. Murphy, and witness went out and up stairs with Mr. Dennis, took the partridges, put them into two paper bags and handed them to the game warden. The birds were partridges. By order of the court he had kept them in his refrigerator as long as possible, then put them in cold storage. He had the birds in court.

On cross-examination by Mr. Sheffield, he said that he placed them in Lawton's for cold storage. Had received back the box this morning; had not opened it. The warrant was for E. A. Brown, he supposed. The search warrant was read by witness, and it showed that it was for the E. A. Brown Company. King did not read the warrant to Mr. Brown; simply told him he had a warrant. Mr. Brown did not say, "If there are any partridges I will get them;" he said, "I'll get them." Brown spoke to Murphy, who spoke to Dennis.

Reuben Andrews of Tiverton, a bird constable, said he was in Brown's store October 20, with King and others. King spoke to Brown, telling him he had a search warrant for birds left by Manchester of Tiverton. Brown said: "I have them and will send my man for them." Went up with the man into the loft and the partridges were delivered. King put Brown said: "There is Manchester's basket; you might as well take it." They took the basket, which held a bag which contained partridge feathers. The basket and bag were in the court.

In reply to questions by the court, witness said he had learned from Newport that Manchester promised to bring some partridges to Newport on that day. Witness came in from Tiverton on the electric road and saw Manchester coming from the steam road. Followed him to Brown's market and saw him go in with the basket. Telephoned to Mr. Taylor, who came down just as the Manchesters left the market. He arrested them.

Charles F. Sanford, bird constable of Tiverton, testified that he went to Brown's market with King. King said he had a warrant for birds left by Manchester. Mr. Brown said: "I have the birds and will send my man after them." Went up stairs in the barn and found 13 partridges. Mr. Brown said: "There is Manchester's basket; you had better take it along with you." The basket had a bag with partridge feathers in it. Saw Manchester go into the market about an hour before this. Met Manchester up the street; did not know the location. Followed him at a distance, until at the bank he saw him go into the market.

On cross-examination, he said he left Tiverton with Andrews at 7:10 and reached Newport about 8.

In answer to the court he said that where the partridges were found was in a barn back of the market; they went up a ladder. The birds were covered with a blanket. He thought Mr. Taylor looked into the ice chest in the market.

Hugh N. Taylor said he was in the market when they entered Mr. Brown was busy. Mr. King called him to one side, so that every one would not hear what was said, and told him he had a search warrant for the partridges left in Manchester. Mr. Brown said he had them and would get them for him. There was some question as to how many birds there were and Mr. Brown asked the bookkeeper, who said there were 13. Did not go into the loft with the others. Mr. Brown said they might take the basket along. On cross-examination he said he looked into the ice chest when it was opened.

John C. Dennis, in the employ of Mr. Brown, was the next witness. He was a reluctant one, starting by replying to Mr. Burke's first question, "Are you in the employ of the E. A. Brown Company?" by saying: "I refuse to answer." Mr. Sheffield claimed that the witness was right in refusing to answer, for he might incriminate himself. This is a corporation, and the man in the employ who had possession of the birds was the one who was guilty, not the corporation. If Dennis had possession of the birds he would incriminate himself by saying he had. The court did not see any objections to his answering any questions which would not incriminate him, and he stated that he was not in the store when King came in.

Then he refused to answer the question, "Are you the man who went up stairs for the birds?" He said Mr. Brown did not speak to him about the birds, but refused to say whether he did after the birds had been delivered to the sheriff. He refused to say whether he delivered the birds to King. The court asked why he refused, and he said he did not refuse because he did not deliver them. A question whether he pointed out to King where the birds were was excluded. He stated that he was in the employ of Mr. Brown—the E. A. Brown Company, as suggested by Mr. Sheffield.

Thomas J. Murphy, manager for the E. A. Brown Company, was at work in the back at the time and did not see particularly what was said by Mr. Brown or any one else. He was asked to look at the Manchesters, and then said he saw Matteson Manchester. To the question, "Did you see any partridges in his possession in the store that morning?" he said: "I refuse to answer." There were further this between counsel, and then witness said he did not see any. He gave the same answer to a question whether Manchester left any partridges in the market that day. Mr. Sheffield said the question should be, did he deliver any to E. A. Brown; he is the one charged with having the birds. Witness said he did not see any delivered to Mr. Brown.

Miss Bessie Tompkins, one of the bookkeepers, said she saw Mr. Manchester in the store; did not see any basket. Heard no question asked the bookkeepers about the number of partridges.

Miss Carroll, another bookkeeper, said she had not been asked how many partridges there were nor did she hear any one else asked. There was another assistant in the office at the time.

Here the prosecution rested and the defense put on the defendant, Mr. E. A. Brown, who said he is connected with the E. A. Brown Company, of which Mr. Murphy is manager. He was asked if he bought any partridges from Manchester October 20. This was objected to by Mr. Burke as immaterial, and was ruled out. Personally he did not know there were partridges in the store. Mr. King said he had a warrant for some partridges. Witness said if there were any in the store he could take them. Did not say "I will get them," because he did not know there were any there.

On cross-examination by Mr. Burke, he said he did not recall saying it was not necessary to make a search. Did not know personally whether King searched the ice box; did not see the basket, and did not tell any one to take it. Did not speak to Murphy or Dennis about the birds; did not see Dennis in the place. Did not see King come back with the partridges, but would not say that he did not return through the shop; some of the party did. Did not know that King left the market with one of the employes. Did not talk to the bookkeeper about the number of birds.

Mr. Sheffield argued briefly that no case had been made against Mr. Brown, and that he was not in any way connected with the birds. If some one had these birds in his possession he was guilty, and there was nothing to show that Mr. Brown had the birds, knew where they were or had anything to do with them.

Mr. Burke spoke longer, taking the ground that this was a personal matter with Mr. Brown and had nothing to do with the corporation. Mr. Brown did not have the warrant read. He accepted the statement of the deputy sheriff that he had a search warrant, and thereupon the birds were delivered to the sheriff, showing that they were in the personal custody of Mr. Brown.

The court said that he had no question but the state had made out its case and that the employes of the company had done what they could to make the taking of evidence difficult. He found defendant guilty and fined him $20 for each bird. Mr. Sheffield claimed an appeal.

THE R. C. VANDERBILT HORSES.

Mr. and Mrs. Reginald C. Vanderbilt and Miss Cathleen Vanderbilt left this morning on private car Grassmere for New York, to attend the Madison Square Garden horse show. Mr. Vanderbilt will exhibit his full stable of show horses at New York, and they will be taken in a special car, under the direction of Mr. William Bone, to New York tomorrow. Mr. Vanderbilt will show 19 horses in 38 different classes, including his well known prize winner, Dr. Selwonk; his new hackney-bred horses which he secured in England last summer, Phoebe Walton, Marie Tempest and Bravo; Barrington and Irving, Amazement and Astonishment, and Lord Melton and Lady Melton, in pairs and single; Tiger Lillie, Sifield Venus, The Dictator, Fancy, Miss Foxhall, Quills, The Maid, Frocks and Frills.

LOCAL BRIEFS.

—There were several private socials in town last night.

—The New England Order of Protection had its annual supper last night, served by J. Aronson.

—The annual whist and dancing party of the Rogers High School Athletic Association will be held in Really hall, Friday evening, November 30.

—The first annual social of the T. O. M. club will be held in Masonic hall Monday evening, November 25.

—The flag on the Newport Reading Room it at half-staff for the late S. Nicholson Kane, who was a member.

—Mr. Charles H. Perkins entertained 16 members of the Elmer Company at a spaggetti supper last evening at his home on Broadway.

—Herbert L. Dyer has rented, through his Broadway office, for the estate of Gordon D. Oxx, the cottage and stable at 13 Robinson street, to Carl North.

—The relief lightship for the South Shoals station, which put in here yesterday in tow of the Azalea, is still in the outer harbor, waiting for better weather.

—Chemical I was called on a still alarm, at 11.06 this morning, to the residence of W. Rogers Morgan, corner of Old Beach road and Rhode Island avenue, for a chimney fire.

—A reception and dance will be given by the officers at Fort Adams and their wives in honor of the new commanding officer, Colonel Walter Howe, and Mrs. Howe, at the administration building at the fort this evening.

—Today's arrivals at the United States Hotel include Mrs. L. A. Nelson Merrill and Miss H. A. Black of New York, John Cales of Rochester, K. S. Adams of Saybrook, Conn., F. C. Smitzen of Boston and Samuel Louis of Providence.

—This morning there was a heavy sea running off shore, and considerable surf on at Easton's and Bailey's beaches and along the Cliffs. A large quantity of driftwood was washed ashore at Easton's beach, which many persons secured and took away in wheelbarrows for firewood.

—Arthur Hall, a carpenter in the employ of Robert Curry and engaged in the reconstruction work of the old Havemeyer villa for Pembroke Jones, fell this morning from the third story. He was taken to the Newport Hospital in an unconscious condition and it was impossible to tell how badly he was injured for some time to come.

—The first of the free lectures at the Rogers High School will be given this evening by Mr. Frank Murray Greenlaw, teacher of the Coles School of Natural Sciences. Mr. Greenlaw gave several lectures of a similar nature last winter, which were interesting and instructive, and his subject for this evening's lecture, "Volcanoes," is one which will undoubtedly attract a large audience.

—Commodore John A. Allen of the Newport Yacht Club has presented to each of his flag officers and the members of the house and regatta committees appropriate cap emblems to be worn at all club functions. The emblems show two crossed anchors in gold, supporting the club flag in enamel in colors on a ground work of white. Accompanying this is a small designating insignia for each office, to be worn over the emblem.

—The heavy target used for long distance gun practice, which was moored in the basin at Permanent deck, Fort Adams, broke adrift last night and was found this morning on the rocks near the Auchincloss estate, south of the reservation. A detachment of soldiers was sent to the rescue of the target, which was hauled high and dry on the Auchincloss sheep pasture. It was not damaged by its rough experience on the rocks.

INSPECTS CULEBRA CUT.

The President, With Mrs. Roosevelt, Makes Early Start from Panama.

PANAMA, Nov. 15.—President Roosevelt, who stopped at the Tivoli Hotel last night, started at 7 o'clock this morning with Mrs. Roosevelt to make an examination of the Culebra cut. He will return to La Boca at noon and take a trip to Taboga. Later the President will return to the hotel, where he will receive the heads of the canal departments.

After witnessing the display of fireworks in the bay from the balcony of President Amador's palace last night, President Roosevelt, President Amador and their wives attended a reception at the Commercial Club. On entering the orchestra played the "Star Spangled Banner." Over 500 persons were present, including representative citizens from Colon and Panama and their wives, who heartily cheered Mr. Roosevelt. The latter and Mrs. Roosevelt and Senor and Senora Amador walked around the parlors, President Roosevelt having a smile and a pleasant word for every one. He remained at the club for about 20 minutes. Representative Jose Le Fevre welcomed President Roosevelt in behalf of the youth of Panama and the national assembly. The President replied in a highly complimentary manner, saying that he always believed in the future of Panama. At 10:45 p. m. President Roosevelt and his party retired to the Hotel Tivoli.

NO "BRAZILIAN INCIDENT."

Ambassador Nabuco Says He Has No Complaint to Make.

WASHINGTON, Nov. 16.—There is no "Brazilian incident" according to Ambassador Nabuco, who arrived here today. Secretary Root called at the embassy for the purpose of expressing the regrets of this government for the incident purporting to have occurred in New York yesterday. The ambassador told him that he had been merely presented with a paper containing a list of questions, that he had declined to answer them, and that was all there was to the matter. He therefore said there was no complaint to make.

Immigration Commissioner Watchorn, of the port of New York, today reported to Acting Secretary Murray of the Department of Commerce and Labor that the ship's purser asked the usual questions, in order to complete his manifest. Apparently the purser had not taken cognizance of Mr. Nabuco's rank, and had treated him as an alien, according to the letter of the law.

CREW LASHED TO MAST.

Schooner Wrecked on Sunken Ledge Near Boston Light.

BOSTON, Nov. 16—False spit, a sunken ledge near Boston light, caused the wreck of schooner Mary L. Newton last night the crew of the schooner saving their lives only by lashing themselves to the mast stumps until help arrived after daylight, in the form of a tugboat. Captain E. M. Aylward of Melrose and a crew of three men suffered greatly from exposure during the night and were exhausted when rescued today.

The Mary Lee Newton, with a cargo of coal, was bound from Weehawken, N. Y., for Lubec, Me. She encountered the storm which was running off Cape Cod yesterday, and shortly before dusk, while being driven before the gale, both her masts went overboard, with sails and rigging. Helpless, she was blown across the bay and struck False spit ledge, near the light. The vessel pounded and the waves continually broke over her. The men lashed themselves to the broken masts, and in that way survived the storm, as the schooner did not break up. They were weak and almost frozen when rescued today. The Mary Lee Newton is owned by W. H. Morey, of Lubec, and is probably a total loss.

Captain Aylward said that the life-savers from the Point Atherton station assisted in taking them from their wrecked vessel, and that the life savers had a perilous row to get out to them.

SCHOONER FULL OF WATER.

Vessel Stranded in Penobscot Bay Probably a Total Loss.

BELFAST, Me., Nov. 16.—The two-masted schooner which went ashore in Penobscot bay yesterday was the J. M. Morales of Bangor, it was learned today. She is full of water and probably will be a total loss, although tug Delta is making an effort to float her. The schooner was bound from Brooksville to Boundout, N. Y., with a cargo of staves. The crew reached shore easily with a boat. The J. M. Morales was built at Buckport in 1867 and is 177 gross tonnage.

A STRUGGLE WITH THE GALE.

Captain and Crew of Fishing Schooner in Danger from Breakers.

KITTERY, Me., Nov. 16.—Captain Charles Cross, of the Gloucester fishing sloop Gracie, and his crew of three men had a desperate struggle with the gale last night while running for shelter. The sloop was taken in tow today by Tug M. Mitchell Davis and towed to Portsmouth. At the time that help arrived the little vessel was in great danger of being dashed to pieces in the breakers.

The Gracie had a good fare of fish on board when the gale struck her yesterday, and Captain Cross decided to make this harbor. The storm increased so quickly, however, that all of his canvas was carried away before he had an opportunity to lower it. As he was being swept in shore Captain Cross dropped his anchor when about three miles off shore. When the Jerry Point life savers sighted the sloop at daylight she was in danger of being swept into the breakers, and they launched a life boat in the tumbling sea and started to the rescue. As they neared the sloop tug M. Mitchell Davis hove in sight and went alongside the Gracie and threw a line aboard, and in a short time started with her tow to Portsmouth.

VESSEL IN DANGER.

Lumber Schooner Anchored off Little Egg Harbor Leaking Badly.

ATLANTIC CITY, N. J., Nov. 16.—Schooner Lydia H. Roper, from Norfolk for New York, lumber-laden, is anchored in distress five miles off Little Egg harbor life saving station, 10 miles north of this city. The schooner encountered bad weather on the way up the coast and lost most of her sails. Captain H. Hanson hoisted signals of distress. They were answered by the crew of the Little Egg harbor station, which reported on its return to shore that the schooner wanted the assistance of a tug, for which the life savers have telegraphed.

STEAMERS REPORTED.

CAPE RACE, Newfoundland, Nov. 16.—Steamer Nieuw Amsterdam, Rotterdam and Boulogne for New York, was 170 miles east of this point at 9 a. m. She will probably dock about 8 a. m. Monday.

SIASCONSET, Mass., Nov. 16.—Steamer Lucania, from Liverpool and Queenstown for New York, was 300 miles east of Sandy Hook at 6:40 a. m. She will probably dock about 1 a. m. Saturday.

NO NEW NOMINATIONS.

This has been a "Dies Non" so far as nominations for the new city government are concerned. There have been for some time at least a few nominations to report each day, but today is an exception and the already large list has not been added to within the past 24 hours. There are six more days in which to file nominations, and it is expected that before next Thursday evening a considerable addition will be made to the names which will appear on the official ballots for the municipal election.

LOW PRICES

For the Remainder of Week.

Fresh Roasting Chickens, 20c
Frying Chickens, 20c
Island Fowls, 18c
Boston Rolls, 12c & 14c
Short Steak, 16c
Lamb Chops, 16c
Honey Comb Tripe, 10c, 3 lbs for 25c
Legs Mutton, 14c

H. F. ROONEY,
251 THAMES STREET.

COLUMBUS ELECTRIC
—AND—
STEVENS-DURYEA GASOLINE
AUTOMOBILES.
CONROY'S GARAGE,
Annandale Road, Cor. East Bowery.
'Phone 1722.

We are ready to show you a complete line of the latest styles in
Bracelets.
The Price Ranges from
$3 to $40.
Edwin C. Blaine,
246 Thames Street.

CHINA CLOSETS

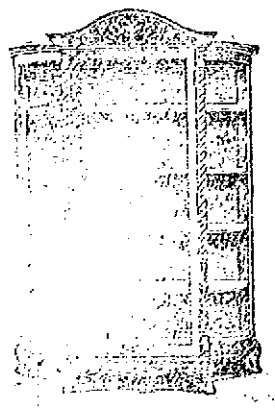

Are an almost indispensable article of furniture for the dining-room. You have so many pieces of handsome china and there is great danger of its getting broken, unless you have a nice china closet to keep it in. Then it is always an ornament to any home.

Quartered Oak China Closet,
38 inches wide, bent glass in ends, handsome enough for any home,
$17.00
WALSH BROS.,
220-222 Thames St.

Men's Dress Shoes.

A man is especially particular when he selects his shoes for dress wear.

We have used especial care in choosing our new dress styles for fall and winter.

Just have a look at these nobby Patent Coltskin Shoes They combine style, comfort and service. Two prices, $3.50 and $4.00.

B. F. DOWNING, 3d., 191 Thames St.

BOSTON BRANCH GROCERY.
Our Fridayand Saturday Cut-Price Sales.
These goods advertised are GUARANTEED. Money refunded to any one wishing it.

Rhode Island Milk-fed Chickens, - 18 1-2c. a lb.

Sure Fire Parlor Matches, - - 1c. a box.
Regular price, 5 cents a box. 6 boxes limited to each person buying groceries,

Fancy New Canned Tomatoes - 5c. a can.
Not over 5 cans to a customer and only to customers buying other groceries

The above goods are sold for strictly cash and sale will be good all day.

Fancy Fresh Shoulders, 12c. a lb.
15 lbs. Sweet Potatoes, 25c.
Good Canned Corned Beef, 5c. a lb.

3 FOR 1 EXTRA STAMPS EXTRA STAMPS 3 FOR 1.
On all fresh meats bought before 12 o'clock, Saturday, we will give 3 times the usual amount of stamps.

BOSTON BRANCH, 160 THAMES STREET.

PHOTOGRAPHERS

The 10 Per Cent Discount
Allowed at the Wood Studio will be discontinued Thursday, November 15.
Franklyn StrattonWood, Photographer.

MILLINERY.

TRIMMED HATS.
We will continue to show New Trimmed Hats every day.
Bon Ton Millinery,
233 Thames Street.
Phone 527

SCHREIER'S,
143 THAMES STREET,
LEADING MILLINERY HOUSE.
—FULL LINE OF—
Fall Hats,
In Trimmed and Untrimmed
Choice Goods.
Assortment Great.
At Popular Prices.

ARTISTIC MILLINERY
For All Occasions.
Hats and Bonnets Represent the very latest and most Chic ideas.
M. E. Tobin,
46 and 48 Washington Square.
Phone 1122.

NOW IS THE TIME
And this is the place to buy pianos that have been rented. Good as new and at lowest prices possible.
ROGERS MUSIC STORE,
210 Thames Street.

AMUSEMENTS, LECTURES, ETC.

NEWPORT OPERA HOUSE
CAHN & CROSS CO., Mgrs
All This Week.
SPECIAL ENGAGEMENT
ELMER STOCK CO.
PRESENTING YOUR FAVORITES
LEIGH DELACY and WALTER WOODS
In the Following Repertoire of Metropolitan Box Successes:
EVENINGS:
Thursday—"All the Comforts of Home."
Friday, "For Her Sake."
Saturday, "Lost in the American Desert"
MATINEES:
Thursday, "East Lynne."
Friday, "The Sweetest Sin."
Saturday, "Dare Devil Dorothy."
Tuesday Night Ladies' Tickets 15c.
Popular—Evenings, 10c., 20c. and 30c.
Prices, Matinees, 10c. and 20c.
Sale opens Saturday.

ADAM GOOD CO.,
INCLUDING
Bessie Overton and Dannie Simmons.
ONE WEEK, STARTING MONDAY, NOVEMBER 19.
REPERTOIRE:
EVENINGS.
Monday, The Great Hamilton.
Tuesday, The College Girl.
Wednesday, A Texas Ranger.
Thursday, An Automobile Courtship.
Friday, The Princess of Patches.
Saturday, McKenna's Flirtation.
Matinees.
Tuesday, The Lady from Laramie.
Wednesday, To be announced.
Thursday, A Texas Ranger.
Friday, To be announced.
Saturday, The Stolen Will.
Monday Evening Ladies' Night.
PRICES. Evenings, 10c., 20c., 30c., 50c. Matinee, 10c. and 20c.

Building Fund Bazaar,
Y. M. C. A. Gymnasium.
ONE DAY MORE.
Bring the Children
Saturday Afternoon, 2 to 10 P. M.
Supper 6 to 8 P. M. for business men and others.
Admission, adults 15c. Children 10c.

Basket Ball.
State Armory,
Naval Reserves vs. Lauter A. C.
SATURDAY, NOVEMBER 17.
Admission 25c. Reserved seat 10c. extra.
Game called 8 P. M.

DANCE
Given by the Members of the Paradise Athletic Club,
Middletown Town Hall,
TUESDAY EVENING, NOV. 20, 1906.
Tickets 50c. Ladies Free
No Postponement.
H. K. Howard Orchestra

Do Not Delay.
Take advantage of this beautiful weather and have your house painted to protect it from the winter storms.
We make special prices for the months of November and December, and the Quality of our work remains the same. Ask for estimate.
Hayman & Nason,
Painters and Decorators,
19 FRANKLIN STREET.
Telephone.

SPALDING'S
FOOTBALL SUPPLIES.
Football Clothing.
Shoes,
Shin Guards,
Head Harness,
Nose Mask.
Rugby Footballs from 75c. to $4.
Send for Illustrated Catalogue.
A. C. Landers & Son,
157 Thames St. Covell's Block.

Genuine Imported
CAMEMBERT CHEESE,
30 cents a box.
Landers & Peckham
142 Thames St. Tel. 914.

BURROWES HOME POOL and BILLIARD TABLES
QUESTION. Are not these tables toys, and adapted only for children?
ANSWER. By no means. They are carefully designed and constructed and equal in playing qualities to high grade regulation tables. We have sold these tables in Newport for the past six years and they are fully guaranteed.
Edward Griffith,
AGENT,
158 Thames Street.

For the latest inventions in
Optical Goods,
The most complete stock, the finest work and most reasonable prices go to
VAUGHAN,
The Optician, 104 Broadway.
Eyes Examined.
Fine Repairing.

IMPORTED PRINTS,
French and English.
Call and Examine our Collection.
Wiseman
112 BELLEVUE AVENUE.

FOR SALE
Light Rubber-Tire ROCKAWAY
WETHERELL,
Carriage Builder,
7 Sherman Street.

Maxwell Automobiles.
I have the agency for Newport and county. If you intend purchasing an automobile consult me. Can give you the benefit of my long experience.
FOR SALE—ONE MODEL D CRESTMOBILE, 1904.
Marlboro St. Automobile Exchange
GEO. W. SMITH.

SNOWFALL OF 15 INCHES.

Public Schools Closed and Trains Delayed at St. Albans, Vt.

ST. ALBANS, Vt., Nov. 16.—With the mercury a trifle below the freezing point, snow fell to the depth of 15 inches in this city during last night, and this forenoon it was still falling. There was little wind during the night and the snow was heavy, so that there are no large drifts here, but it is believed that in some of the mountain towns the roads must be badly drifted. All trains were considerably delayed today. The weather was so severe that the public schools were closed for the day.

It is expected that this snow will do much to relieve the scarcity of water in wells, springs and reservoirs, due to the lack of rain during the fall. The ground is not yet frozen, and as all the snow that has fallen probably will melt again this will add materially to the water supply.

HOLD-UP IN SALOON.

Men Dead and Dying as Result of Shooting Affray.

SAN FRANCISCO, Nov. 16.—Two men are dead, two others dying and another seriously injured as the result of a pistol duel last night in the attempted hold-up of a saloon by two masked robbers. Shortly before midnight two men, with handkerchiefs over their faces and revolvers in their hands, entered the saloon of John O'Connell.

All the inmates complied with the order to hold up their hands except George O'Connell, a retired police officer, who drew his revolver and commenced shooting. Seeing the gun flash in O'Connell's hand, the two robbers began firing at the ex-policeman, and patrons of the saloon at almost the same moment. When the smoke of the battle cleared away, four men were lying on the floor of the saloon, three of them dying and the fourth seriously injured, O'Connell with two bullets in his chest, Stephen Lynch twice shot in the abdomen, Louis Delatour, with his jaw torn away by a bullet, and Michael Kennedy, shot in the ear.

From the door a trail of blood led across the street, where was found one of the robbers, dead with two bullets in the chest. The second robber escaped. The dead man was identified by detectives as Frank Burke, an ex-convict. O'Connell died soon after being taken to the hospital. It is said that Lynch and Delatour, both laborers, cannot recover.

John Byrne was arrested early this morning on suspicion. He answered the description of the second man engaged in the hold-up. A revolver with two empty cartridges were found under his bed.

ROOSEVELT BADLY DAMAGED.

Peary's Ship Has One Blade of Propeller Gone and Rudder Injured.

SYDNEY, Nova Scotia, Nov. 16.—A [illegible] received from Commander Robert E. Peary, the Arctic [illegible] ... the Roosevelt ... [illegible] at Battle Harbor [illegible] Friday last. One [illegible] steamer's propeller is gone and the rudder is considerably [illegible] result of the battle with the ice floes. As the Roosevelt on her [illegible] averaged only 10 knots an hour, it is thought these accidents will slow her down to about three or four knots an hour. Battle Harbor is about [illegible] miles from here.

Mrs. Peary, the explorer's wife, and W. S. [illegible], representing the Peary Arctic Club, are here, awaiting the Roosevelt's arrival.

DRIFTED WITHOUT A CREW.

Stranded Brigantine Floated by Heavy Tides Off Cape Bauld.

SHEDIAC, New Brunswick, Nov. 16.—The Yarmouth, Nova Scotia, brigantine [illegible] Marine, which went ashore at Cape Bauld in September, was floated by [illegible] heavy tides and has been [illegible] without a crew in the [illegible]. The vessel left the [illegible] ... drifted into the harbor at Summerside, Prince Edward Island, 30 miles from the place where she stranded.

A shift in the wind carried the brigantine outside of Summerside harbor and after drifting many miles the craft was cast ashore on the mainland. The vessel now lies on the beach at Cape Tormentine and is being dismantled by wreckers.

HINDERED PROGRESS OF WORK.

Scarcity of Labor on Canal Reported by Chief Engineer Stevens.

WASHINGTON, Nov. 16.—Scarcity of labor on the canal zone has hindered the progress of work on the canal, according to a report by Chief Engineer Stevens. The report says:

"There has been a marked falling off in the number of laborers this month, and it has been greater in the department of tracks and dumps, where we have a greater need for men. Towards the last part of the month the first consignment of gallegoes from Spain reached here. We could, conservatively, use now in the neighborhood of 2,000 more men between point of this division and our dumping grounds. Our daily average for September, including every department on the entire division, was 2,267 men."

MEN WHO HAVE MADE THEIR MARK.

[Boston Transcript.]

"The lazy boy, or the boy who can work in school and won't work, will never lack for champions provided he makes a career in after life to which they can point with pride. An Iowa professor recently shocked a local congress of mothers by saying that 'infant prodigies are no better than idiots.' Of course the mothers were indignant, for every properly constituted mother, having those delightful failings and [illegible] to be honored partiality that go with the character, feels that her baby is a prodigy. They did not come back [illegible] professor even after he had [illegible] whose faculties are develop[illegible] [illegible] Mozart, Handel and Beethoven, who were wonderful performers in childhood, were wonderful composers in manhood.

School records are often cited to prove that it is the boy near the foot of the class who becomes the brilliant [illegible]. But records can be read many [illegible] the head of the class [illegible] mark in the world, number [illegible] a celebrity. West Point [illegible] the rolls of its classes [illegible], and if Charles Mason, who [illegible] at the head in 1829, is but [illegible] Robert E. Lee was number two. [illegible] Stuart, who headed '46 [illegible] to fame, but the late General John G. Foster was number 4. William B. Franklin, a singularly unfortunate commander, led the class of 1843, in which General Grant was 21. That does not prove Grant was a dull boy. We know that Grant did not put forth his best powers because he felt but a languid interest then in a military life. James B. McPherson, who graduated at the head in 1853, was a brilliant man whom Sherman trusted and admired. Sheridan was thirty-fourth in the same class, which had 52 members; not because he was dull but because action not study was his forte.

COUNT WITTE'S MEMOIRS.

[Marquise de Fontenoy.]

Count Witte has such a name for brutal frankness that the announcement that during his recent stay in Paris he concluded the arrangements for the publication there early in the spring of two volumes of "Reminiscences" is calculated to send shivers down the backs of many prominent personages in Russia, and even abroad, for the work is likely to be even still more interesting than the Hohenlohe memoirs. Of course, the chief interest will centre upon the second volume, in which the period of the Russian war with Japan and the peace negotiations at Portsmouth will be dealt with.

As Count Witte does not contemplate or desire any restoration to office, as he is embittered by the treatment which he received at the hands of the Czar and the grand dukes when premier; as he considers the people at court responsible for most of Russia's troubles, is very rich and proposes to spend the remainder of his days abroad, we may expect that he will treat men and conditions in Russia without gloves, encouraged thereto by the countess, who always bitterly resents the manner in which she has been boycotted by the great world at St. Petersburg and barred from court, owing to the circumstances of her divorce from her first husband and her Jewish birth.

LOCAL BRIEFS.

—Miss Rose A. Grosvenor has gone to New York.

—Mrs John Clinton Gray arrived from Europe yesterday on steamship Baltic.

—Misses Helen and Agnes Murray are visiting in New York and Brooklyn for a few weeks.

—Mr. William Shepley is the recipient of a handsome cut glass water pitcher, from some of his tenants, as a wedding gift.

—Steamer Pilgrim, having undergone her fall repairs, is now being inspected by Government Inspectors Wilcox and Potter.

—Among those who are at the Homestead Hotel, Hot Springs, Va., is Mrs. Ogden Goelet, who is taking the baths at this winter resort because of an attack of rheumatism.

—Rev. Edward A. Herring of Providence, of the Anti-Saloon League, will speak at the men's meeting Sunday afternoon at the Young Men's Christian Association, on the temperance movement.

—The wedding of Miss Cornelia Thayer, daughter of Mr. Nathaniel Thayer and Count Von Moltke, whose [illegible] was announced last week, will take place Easter week at Trinity Church, Boston.

—[illegible] daughter of [illegible] delegate of the [illegible] to the funeral of Mrs. Margaret Bottome, president of the order, who died in New York Wednesday.

—At the state convention of the International Order of King's Daughters and Sons, in Grace Church, Providence today, Newport was represented by members from Whensoever, Faith and Works, Inasmuch and Knight Errant circles of this city.

—Messrs. William T. Rutherford and Jeremiah Hurley of this city were members of the grand jury in the United States district court which met in Providence yesterday and brought in several indictments, including four in connection with the smuggling of Chinese in schooner Frolic.

—Mr. Alfred S. Compton has so far recovered from his attack of gastritis that he has been able to return to Newport from his home in Millington, N. J., and resumed his work as boys' secretary of the Young Men's Christian Association today. He reports that he is much improved, although not in full strength yet.

AWFUL DYSPEPSIA.

A robber of comfort and happiness.

No one who has suffered from dyspepsia in any form will deny that it robs one of strength, comfort and happiness, makes everything look black, destroys ambition.

When the stomach does not digest properly, it fills up with poisonous gases which cause it to inflate in all directions and crowd on the other organs. This is the cause of so many heart, kidney, liver troubles which Dr. Richards' Dyspepsia Tablets will remove by removing the cause.

Dr. Richards' Dyspepsia Tablets will cure the most tenacious cases. They have done it for others and they will do it for you.

Mrs. Alice Smith, of 92 Hawes street, Central Falls, R. I., says:

"Dr. Richards' Dyspepsia Tablets have been used with great benefit by my daughter and other members of the family and it gives me pleasure to be able to recommend them to the public at large, knowing full well their curing powers. I, myself, consider them the best that have ever come under my notice and shall always speak of them in glowing terms, for I know what dyspepsia is, and to get relief so quickly is a wonderful thing."

For sale by all druggists. Better say "Richards'" twice. Price 50 cents per bottle. Made by Dr. Richards' Dyspepsia Tablet Association, 53 Worth street, New York.

The Milne Printery

209 Thames Street,

DAILY NEWS BUILDING.

Printing of every description

Give us a call before placing your order for printing.

The largest and best-equipped printing office in the city.

Telephone 912-1.

NO STRIKE EXPECTED.

Compromise Probable in Fall River Cotton Mills Situation.

NEW YORK, Nov. 16.—Agents handling Fall River goods in this market say they anticipate no trouble growing out of the demand for more wages. The tone of their advices is to the effect that some form of compromise will be tried by which the operatives will be offered an advance not so large as they asked.

The question will not come to a critical point for some days, as the ultimatum of the textile council does not become effective until November 19. Before any radical action can be taken the unions will have to hold special meetings, and in the meantime it is believed a basis of agreement will be reached among the manufacturers. The disposition to make some advance is general among manufacturers, according to the reports circulated here.

CABINET CRISIS IMPENDING.

King Alfonso Recalled to Madrid From Hunting Expedition.

MADRID, Nov. 16.—King Alfonso has been hastily recalled to this city from his hunting expedition. It is believed that a cabinet crisis is impending. War Minister de Luque is resisting the pretensions of Generals Weyler and Polavieja to the field marshalship vacant, owing to the death of Count de Cheste. Weyler and Polavieja base their claims on their "victories in Cuba and the Philippine Islands."

WITNESSES ALL EXAMINED.

Hearing in Waters-Pierce Oil Company Suit Completed.

ST. LOUIS, Mo., Nov. 16.—Five witnesses have been examined in secret hearing by Assistant Attorney General two more witnesses today complete the present hearing. Mr. Lightfoot will J. P. Lightfoot of Texas in the taking of depositions relevant to the suit to oust the Waters-Pierce Oil Company from Texas, and the examination of return to Texas tonight. It is learned that the examination has developed from the testimony that a connection between the Standard Oil Company and the Waters-Pierce Company existed, and that in certain sections of Texas where the Waters-Pierce Company was unusually strong all the competing forces were destroyed by the Standard Oil Company.

It was developed that maps showing the division of territory covered by the Waters-Pierce and the Standard companies were prepared at 26 Broadway, New York, and distributed over the territory covered by the two concerns.

BEQUESTS FOR CHARITY.

Will of Mrs. Lucretia J. Tilton of Chicago Filed for Probate.

CHICAGO, Nov. 16.—The will of Mrs. Lucretia J. Tilton, who died recently, was filed for probate yesterday. Mrs. Tilton's estate is valued at $225,000, of which a great share is left to various charitable institutions. To Booker T. Washington's work at Tuskegee, Ala., is given $20,000.

The Elliott City Hospital at Keene, N. H., is given $5,000 and the Invalids' Home at Keene, $5,000. Among other legatees are the Hampton Normal School and Agricultural Institute, at Hampton, Va., and the American Unitarian Association at Boston.

DO NOT BE A BURDEN.

Wright & Hay Give Some Good Advice to Readers of the Daily News.

A Weak Stomach and Its Resulting Ills Are Not Natural. With Proper Care and the Use of Mi-o-na Stomach Tablets, the Very Worst Case of Indigestion or Stomach Trouble Can be Completely Cured.

It is a sin to deprive oneself of enjoyment in life and become a burden to others through indigestion.

The backaches, headaches, distress after eating, loss of appetite, gulping up of undigested food and gases are not natural. Mi-o-na stomach tablets used for a few days before meals will so strengthen the digestive organs that you can eat anything you want without fear of distress or trouble [illegible].

The directions for taking Mi-o-na emphasize the difference between this remedy and the ordinary medicine that is given for indigestion. Mi-o-na is to be used before meals, strengthening the digestive system for the food which is to be eaten, while the ordinary remedy is taken after meals, and simply digests the food without strengthening the stomach.

Wright & Hay have so much faith in the merit of Mi-o-na that they sell it under a guarantee to refund the money, in case it does not cure. A 50-cent box of Mi-o-na will do more real good than a dozen packages of the ordinary remedies sold for indigestion. Then, too, it costs nothing unless it cures.

THE FASHION.

Having disposed of all our damaged stock we are now showing a full line of the latest styles in

Cloaks, Suits, Waists, and Furs

AT PRICES THAT WILL SUIT YOU.

Satisfaction guaranteed or money refunded.

140 Thames Street.

Telephone 976.

A Stylish Shoe

Without durability, or a durable shoe without style, does not suit the people [illegible] from a [illegible] point of view, a shoe must possess all the good qualities to a marked degree. The distinguishing characteristics of our $3.00, $3.50 special and $4.00 bench-made, are all the good qualities. As a result

THEY ARE A SUCCESS.

At HAMLOSE'S, 43 Thames St.

The Newport Journal and Weekly News contains an immense amount of local matter.

Do You Wonder that Glenwood Furnaces

heat the house right!

They come from the great Glenwood Foundry - the home of the famous Glenwood Ranges

It is the best put together and easiest to care for of any furnace you ever saw.

WM. SHEPLEY & SON, Newport, R. I.

REAL ESTATE AND INSURANCE

For Rent.

Unfurnished Cottage, Victoria Avenue.

—APPLY TO—

DEBLOIS & ELDRIDGE, 152 Bellevue Ave.

FOR SALE.

A Bargain in a Two-Tenement House,

Near the Lenthal school. Painting and papering now being done. It is certainly a chance for someone who could rent half the house and live in the other part.

—APPLY TO—

Wm. S. Cooper, 62 MILL STREET.

LOOK AT THIS !

FOR SALE.

A two-tenement house in Fifth Ward, on lot 35x60. Buy this for a home; tenant helps pay for it. Price $2,600.

FOR RENT.

Upper half of house on Cranston avenue; 7 rooms and bath; excellent neighborhood; right terms to right parties.

CLARENCE A. HAMMETT,

REAL ESTATE AND INSURANCE.

323 THAMES STREET.

Washington Houses

—FOR THE—

WINTER SEASON

For rent from $1,000 to $15,000, and for sale.

Full information and plans at this office.

A large house in best location on COMMONWEALTH AVE., BOSTON. For sale at a moderate price.

FREDERICK H. PAINE, REAL ESTATE.

For Sale,

On Morton Avenue,

A New Cottage—9 rooms and bath, hot water heat, hard wood floors.

Price $4,200.

T. J. MULCAHY,

Real Estate and Insurance,

29 Broadway.

FOR RENT.

Cottage on East Bowery street. Upper Tenement on Spring street near Postoffice, with improvements.

Lower Tenement of 5 rooms, $10 per month.

Properties for sale in all parts of Newport, R. I.

WM. LOFTUS,

234 SPRING STREET.

$1 down

—AND—

$1 a week

Buys an

EDISON PHONOGRAPH

—AT—

BARNEY'S MUSIC STORE,

154 Thames Street.

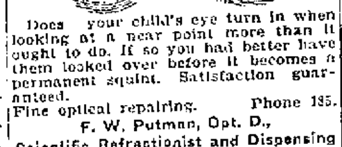

Does your child's eye turn in when looking at a near point more than it ought to do. If so you had better have them looked over before it becomes a permanent squint. Satisfaction guaranteed.

Fine optical repairing. Phone 185.

F. W. Putman, Opt. D.,

Scientific Refractionist and Dispensing Optician,

118 Spring St., 8:30—8:00

OCEAN STEAMSHIPS

Boston and Philadelphia Steamship Co.

(WINSOR LINE.)

—FROM—

Fall River to Philadelphia Direct

Tuesdays, Thursdays and Saturdays.

(Freight Only).

At 6 P. M. connecting at Philadelphia with all rail and water lines to the west and south. Close connection made with all points on the N. Y., N. H. & H. Railroad.

Mark goods WINSOR LINE.

Quick Despatch. Prompt Delivery.

For rates and other information apply to C. C. GARDNER, Agt. N. Y., N. H. & H. R. R., or to A. L. BONGARTZ, Agent. Derrick Wharf, Fall River.

F. P. WING, Gen'l Mgr., Boston, Mass.

H. S. DRYSDALE, Gen'l Freight Agent.

PAIN

Pain in the head—pain anywhere, has its cause. Pain is congestion, pain is blood pressure—nothing else usually. At least, so says Dr. Shoop, and to prove it he has created a little pink tablet. That tablet—called Dr. Shoop's Headache Tablet—coaxes blood pressure away from pain centers. Its effect is charming, pleasingly delightful. Gently, though safely, it surely equalizes the blood circulation.

If you have a headache, it's blood pressure. If it's painful periods with women, same cause. If you are sleepless, restless, nervous, it's blood congestion—blood pressure. That surely is a certainty, for Dr. Shoop's Headache Tablets stop it in 20 minutes, and the tablets simply distribute the unnatural blood pressure.

Bruise your finger, and doesn't it get red, and swell, and pain you? Of course it does. It's congestion, blood pressure. You'll find it where pain is—always. It's simply Common Sense.

We sell at 25 cents, and cheerfully recommend

Dr. Shoop's Headache Tablets

Sold by JOHN M. CALLAHAN.

Arctic Ice Co.

NATURAL AND ARTIFICIAL ICE.

Office, Commercial Whf.

On and after Monday, September 3, the price of ice at wholesale will be as follows:

In deliveries of one ton, 60c. per hundred.

In deliveries of less than one ton, 65c. per hundred.

TRAVELERS' DIRECTORY.

Jamestown & Newport Ferry Co.

On and After October 8, 1906.

STEAMER "CONANICUT" OR STEAMER "BEAVER TAIL."

WEEK DAYS.

Leave Jamestown—6:00, 7:00, 8:00, 9:00, 10:00, 11:00 A. M. 1:00, 2:00, 3:00, 4:00, 5:00, 6:00, 7:00 P. M.

Leave Newport—6:30, 7:30, 8:30, 9:30, 10:30, 11:30 A. M. 1:30, 2:30, 3:30, 4:30, 5:30, 6:30, *7:30 P. M.

SUNDAYS.

Leave Jamestown 9:30, 12:00 A. M. 4:00, 8:15 P. M.

Leave Newport 10:00 A. M. 12:30, 4:30, *8:45 P. M.

* Connecting at Jamestown with boats of the Enterprise Transportation Co., "New Line," for New York.

Newport & Prov. Railway Company

Short Line--Low Fares.

In Effect October 8, 1906.

Leave Newport	Arrive Fox Point	Leave Fox Point	Arrive Newport
A.M.	Via N.Y., N.H.&H.R.R.		A.M
*6 50	A M	A M	8 25
†7 45	9 45	7 05	9 1
8 45	10 45	8 05	10 15
9 35	11 45	9 05	11 16
10 35	P M	10 05	P M
11 35	12 45	11 05	12 15
P M	1 45	P M	1 15
12 35	2 45	12 05	2 15
1 35	3 45	1 05	3 15
2 35	4 45	2 05	4 15
3 35	5 45	3 05	5 15
4 35	6 45	4 05	6 05
5 35	7 45	6 05	7 05
6 35	8 45	9 05	8 05

‡7 35 To Union street, only week days.

9 00 To Bristol Ferry only. Returning leave Bristol Ferry 9:45, arrive at Newport 10:25.

10 30 Or after Theatre to Union street only.

12 15 To Car Barn only.

*To Bristol Ferry only and omitted Sundays.

†To Bristol Ferry only, Sundays.

‡To Fox Point and Providence Sundays.

Cars leave Washington Square for Training Station on the hour and half hour from 7:00 A. M. to 10:30 P. M. or after theatre.

Sunday Time Table—Leave Newport for Providence at 8:35, 9:35, 10:35, 11:35 A. M. 12:35, 1:35, 2:35, 3:35, 4:35, 5:35, 6:35 and 7:35 P. M. 9:00 P. M. to Bristol Ferry only, 10:30 and 11:15 p. m. to car barn only.

Leave Fox Point, Providence, for Newport at 7:05, 9:05, 10:05, 11:05 A. M. 12:05, 1:05, 2:05, 3:05, 4:05, 5:05, 6:05, 7:05 P. M.

GEO. M. TOWLE, Supt.

Price of Coke.

Prepared, delivered

36 bushels $4.50

18 bushels, $2.25

Common, delivered

36 bushels, $3.50

18 bushels, $1.75

Price at Works

Pr'p'd, 11c. a bush., $10 for 100 bush. Com., 9c. a bush., $8 for 100 bush.

ORDERS LEFT AT THE GAS OFFICE, 181 THAMES STREET, OR AT GAS WORKS WILL BE FILLED PROMPTLY.

TRAVELERS' DIRECTORY.

Prov., Fall River & Newport Steamboat Co.

Steamer Leaves Newport for

PROVIDENCE

Week days only at 8:30 A. M. Returning leave Providence at 4 P. M.

Fare 30c.

Stop at Conanicut Mondays only. Stop at Prudence Mondays, Wednesdays and Saturdays.

H. E. WINDSOR, Supt.

Newport, Providence and Block Island. STEAMER NEW SHOREHAM.

Leaves Providence from wharf foot Transit Street, East Side, on Tuesdays, Thursday and Saturdays at 10:15 a. m. Leaves Commercial Wharf, Newport [illegible] P. M. Due Block Island 3:30 P. M. Returning leaves Block Island Mondays, Wednesdays and Fridays at 8:00 A. M. Newport 10:15 A. M. Due Providence 12:30 P. M.

The New England Navigation Co.

Enterprise Transportation Co. "THE NEW LINE."

NEWPORT —TO— NEW YORK $1.10

Daily

ROOMS $1.00, $1.50.

STEAMERS FRANK JONES, KENNEBEC AND ST. CROIX.

Ferry leaves foot of Mill Street 7:30 P.M. Sundays at 8:45 connecting at Jamestown for New York. Ferry leaves Jamestown for Newport in the morning upon the arrival of the boat from New York. Boats leave New York at 5 P. M. from Pier 30 East River foot of Wall street.

Ticket and freight, Ferry wharf foot of Mill street.

Only Independent Line to N. Y.

Wireless Telegraphy.

Tel. 835.

FALL RIVER LINE.

FARES REDUCED.

$2.00 to New York

For First Class Limited Tickets.

Reduced Rates to All Points West and South.

Steamers Priscilla and Puritan in commission. A fine orchestra on each. LEAVE NEWPORT week days and Sundays at 9:15 P. M., returning from New York steamers leave Pier 19, North river, foot of Warren street, week days and Sundays at 6:00 P. M., due at Newport 2:45 A. M., leaving there at 3:15 A. M. for Fall River.

For tickets and staterooms apply at New York and Boston Despatch Express Office, 272 Thames street, J. L. GREENE, Ticket Agent.

O. H. Taylor, Gen'l Pass'r Agent, N. Y.

H. O. Nickerson, Supt., N. Y.

C. C. Gardiner, Agent, Newport, R. I.

The NEW ENGLAND NAVIGATION CO.

Old Colony Street Railway Co.

TIME TABLE

In effect on and after Sept. [illegible], 1906.

NEWPORT AND FALL RIVER.

Leave Newport a6:10, 6:50, 7:30, 8:10, 8:50, 9:30, 10:10, 10:50, 11:30, 12:10, P. M. 12:50, 1:30, 2:10, 2:50, 3:30, 4:10, 4:50, 5:30, 6:10, 6:50, 7:30, 8:10, 8:50, 9:30, 10:10, b11:35.

Leave Fall River a6:15, 5:55, 6:35, [illegible], 7:50, 8:30, 9:10, 9:50, 10:30, 11:10, 11:50, 12:30 P. M., 1:10, 1:50, 2:30, 3:10, 3:50, 4:30, 5:10, 5:50, 6:30, 7:10, 7:50, 8:30, 9:10, 9:50, 10:30, c11:10.

a. Omitted Sunday.

b. To Portsmouth Car Barn.

c. To Stone Bridge (Tiverton) only.

NEWPORT CITY CARS.

Change of Time September 24th, 1906.

Leave Mile Corner for Morton Park 6:00 A. M. and every 15 minutes until and including 11.00 P. M. Sundays 6:50 A. M. Then same as Week Days.

Leave Morton Park for Mile Corner 6:22 A. M. and every 15 minutes until and including 11:22 P. M. Sundays 6:52 A. M. Then same as Week Days.

Leave Franklin St. for Beach: 6:45 A. M. and every 15 minutes until and including 6:45 P. M. Then for Cliff avenue only, 6:15 and every 15 minutes until and including 10:45 P. M.

Sundays same as Week Days.

Leave Beach for Franklin St.: 7:00 A. M. and every 15 minutes until and including 6:00 P. M. Then from Cliff avenue 6:22 and every 15 minutes until and including 10:37. Then 11:05 P. M. Sundays same as Week Days.

Subject to change without notice.

GEO. F. SEIBEL, General Supt.

E. H. RICHARDS, Div. Supt.

ENCOURAGE HOME INDUSTRIES

By building your fence with

Put up complete on Galvan'd Iron Anchor Posts.

SPECIALTIES.

Ornamental Wire, Pipe, Tennis, Dog, Poultry, Cattle and Unclimable Fences.

PERCY T. BAILEY,

MELVILLE STATION, R. I.

BASED ON QUALITY SOLD ALL OVER

CAPT. COTTON, 10¢

H. WEINER & SON CO., MAKERS, NEWPORT, R. I.

Brownie Cameras from $1 to $12.

Right up to date. A fine line of Kodaks and Hawkeye Cameras, etc., from $5 up, in all grades. Tank Developers, Films, Plates, Velox, Azo, Solio Aristo Gold, Bromide, Blue Papers. A full line of Photographic Supplies.

Electrical Novelties, Artists' Materials, Pyrography Supplies. New Goods constantly being added.

Geo. H. Chase, Room 4, Over 167 Thames St.

TELEPHONE 644.

Newport & Wickford

Railroad and Steamboat Co.

"WICKFORD ROUTE."

In effect November 1, 1906.

Subject to change without notice.

LEAVE	A M	P M	P M	P M
Newport	*10 00	[illegible]	[illegible]	[illegible]
Prov. arr.	11 56	[illegible]	[illegible]	[illegible]
Boston, arr	1 21	[illegible]	[illegible]	
New York	4 10	[illegible]	[illegible]	
Arrive	P. M	P. M	P. M	
LEAVE	Night	A M	A M	P M
New York	*a12 00	[illegible]	[illegible]	[illegible]
Boston		[illegible]	[illegible]	[illegible]
Providence		[illegible]	[illegible]	[illegible]
Newport, arr	6 50	[illegible]	[illegible]	[illegible]
	A M	P M	P M	P M

* Daily except Sundays.

a Following this train is the through Federal Express (via Harlem River) leaving Washington at 5:35 P. M.; Baltimore, 6:35 P. M.; Philadelphia [illegible] due at Wickford Junction [illegible] A. M. Newport, 6:50 A. M.

For tickets and drawing room [illegible] etc., apply on Steamer General [illegible] office, Commercial wharf.

A. D. MACLEOD, Supt., Newport, R. I.

The Muenchinger-King and Hill-Top Cottages

NEWPORT, R. I.

FOR SETTLEMENT OF DISPUTES.

Scheme For Arbitration Outlined by Railroads West of Chicago.

CHICAGO, Nov. 15.—Fearing that the present agitation for increased wages has reached a point where it threatens the successful operation of railroads, the executive officials of all lines west of Chicago have decided to ask the Interstate Commerce Commission to become a board of arbitration for the settlement of all disputes between the employes and the railways. Prominent eastern railroad men have been consulted on the subject. The scheme has not yet reached the point of organizing a committee to make such a request of the commission, but the plan has received general approval.

The question which led to the arbitration scheme is the concerted demand which has been made by the engineers of 27 roads for an increase in wages averaging from 12 to 15 per cent. This demand has been coupled with the condition that the roads involved cannot deal with their men separately, but that an answer must be made in a wholesale fashion.

Among the railroad officials who are favoring the commission plan are President F. A. Delano, of the Wabash; Vice President W. A. Gardner, of the Northwestern; E. M. McKenna, second vice president of the Chicago, Milwaukee & St. Paul, and Daniel Willard, vice president of the Burlington.

WILL NOT BUY COAL IN CANADA.

New England Company to Purchase in the United States.

BOSTON, Nov. 15.—An announcement was made today by the New England Gas & Coke Company that after December 1 of next year, the company will cease buying its coal at Canada from the Dominion Coal Company, and that it will purchase instead from different points in the United States, transferring the coal on its own steamers, which are now being built.

Recently the company contracted with the Fore River Shipbuilding Company at Quincy for the construction of three large steel steamships, which will be used exclusively to haul the company's coal. These steamers will be ready for use by November, 1907, about the time that the present contract with the Dominion Coal Company expires. It is understood that a large part of the coal for future use will come by steamer from Norfolk, Va.

GREAT INCREASE OVER 1896.

Use of Tinned Foods at Home and Abroad for Year of 1906.

WASHINGTON, Nov. 15.—The increasing use of "tinned" foods at home and abroad is made the subject of comment by the bureau of statistics of the Department of Commerce and Labor based on the total exports for the fiscal year 1906, just ended. In that year the United States exported over $15,000,000 worth of canned foods, which is an increase of 60 per cent over the exports of 1896. In addition to the totals given, Hawaii, Porto Rico and Alaska together bought $1,250,000 worth of canned goods from the United States.

LAUNCHED BEFORE MIKADO.

Japanese Battleship Satsuma of 19,000 Tons Takes the Water.

TOKIO, Nov. 15.—The first-class Japanese battleship Satsuma, of 19,000 tons, the first battleship to be launched in Japanese waters, took the water today in the presence of the emperor. The greatest enthusiasm was manifested. It is taken for granted that the battleship is the equal to and perhaps the superior of anything afloat.

INDICTMENTS DEFECTIVE.

Motion to Quash Case Against Ice Trust of Columbus Sustained.

COLUMBUS, Ohio, Nov. 15.—The indictments against the alleged ice trust of Columbus were held defective by Judge Bigger today, and the motion of the defense to quash was sustained. The cases were dismissed. Prosecutor Webber said the defendants would be re-indicted by the grand jury, which re-convenes Monday.

PORTSMOUTH.

[Regular correspondence of the News.]

Rev. Joseph Lambert of the Christian Church will leave Saturday to attend the Rockingham Conference of the Christian denomination next week at Kittery Point, Maine, and will take the opportunity to visit relatives in Boston on the way and also former parishioners in Rye, N. H. Rev. Arnold Webb of the First Presbyterian Church, Newport, will preach for him Sunday afternoon and Mr. Edward Conlon, secretary of the Fall River Young Men's Christian Association, in the evening.

The new section of state road built by Contractor John Bristow of Narragansett Pier is nearing completion. It is said that he will lose money on the job, having taken the contract too low.

The rain of yesterday interfered seriously with many social affairs, and so far as is known, with the exception of one, all were postponed. The perishable nature of the supper prepared made it necessary, the committee thought, to serve it, whatever the weather, and a few gathered. The Women's Auxiliary of The Foreign Missionary Society of the Friends, which was to have met at Mr. Isaac B. Macomber's, and to which the Fall River and Swansea Societies had been invited, was postponed until further notice.

Mrs. Josephine Lord of Taunton was guest of her sister from Thursday until Friday.

Mr. John Glegin and his sister, Mrs. Bridget Haddock of Central Falls, spent Wednesday with relatives here.

The Active Culture Club met this week with Mrs. Kate Bailey, the subject, "Lighthouses," proving interesting. The program was as follows: Roll-call, answered by quotations; Women Lighthouse Keepers, Loneliest of Lighthouses, Block Island's regret tinged with joy by a wreck, Stars of the Sea, A Winter Gale at Boon Island, Grace Darling's Heroism, Ida Lewis, the Grace Darling of America; No Friendly Lighthouse, The Dread Cape Hatteras, A Woman Lighthouse Keeper, Beaver Tail Light, Conanicut Light, Notes from a Sailor's Log book.

The parishioners of St. Mary's have a busy week before them, if they attend the various meetings announced in the next few days. Monday evening the Teachers' Club will meet at Miss Champlin's home. Tuesday afternoon the Bible class is to be held at the parsonage. Wednesday Holy Cross Guild will have its supper at the guild house, at which time the anniversary of the opening of the guild house will be observed; Thursday those who can will attend the district Sunday School convention at the Middletown Methodist Church, and Friday evening Mr. William R. Boone will give a free organ recital at St. Mary's, assisted by Dr. H. H. Luther, soloist.

The Hard Knocks

WARRANTED

SHOE

Is made to stand the wear THAT ALL LUSTY YOUNG FELLOWS NEED. Made by Rice & Hutchins, assisted by the best Shoemakers in the World.

All sizes in Men's, Boys' and Youths' for sale at the

BIJOU SHOE DEPARTMENT,

33 Thames St., J. M. Swan, Manager.

TO OPEN NEW AUTOMOBILE SPEEDWAY.

William K. Vanderbilt, Jr., and Harry Payne Whitney have agreed to race against each other for 100 miles to open the new automobile speedway on Long Island, over which future races for the Vanderbilt cup are to be run.

Now that the automobile speedway is an assured fact, the friends of the two amateur chauffeurs declare that they should open the course with a race, and have agreed that the trophy for such a contest will be the very finest thing of its kind that a goldsmith can turn out. It would prove a great boom to the sport, fast automobile running being recognized as one of the most exciting and fascinating of all road and track contests.

TO EXCAVATE CITY OF HERCULANEUM.

Charles Waldstein, professor of fine arts in Kings College, Cambridge, England, will arrive in Rome soon for the purpose of completing an agreement with the Italian government to excavate the ancient city of Herculaneum. The professor's plans have been accepted by the Italian government on condition that the participation of foreign countries be only under the form of private contributions, and that there be no official interference.

Professor Waldstein has obtained the active co-operation of King Victor Emmanuel as president of his organization, as well as that of Emperor William, King Edward and President Roosevelt.

The excavation of Herculaneum will be a gigantic task. The work of digging up the ancient city was begun by King Charles III in 1738 and it was continued under the direction of the Italian government in 1869. This excavation has always been attended with the greatest difficulty, as over the ruins of the ancient city is the town of Resina, with 20,000 inhabitants.

WAS GLAD TO MEET HIM.

A Paris citizen appeared the other day before a magistrate to ask for a marriage license. He answered correctly and without hesitation all the questions as to his name, age and occupation, but when asked for the name of his fiancee he became embarrassed, and finally replied dejectedly that he had entirely forgotten to ask her for it.

This, remarks a Boulevard paper, recalls the distraction of the famous fable poet La Fontaine. Meeting one day in a salon a young man, he was so favorably impressed by his conversation that he expressed his admiration for him in the most flattering terms. "But he is your own son!" exclaimed a guest in astonishment. "Is it so?" replied the poet: "then I am the more delighted to make his acquaintance."

ACHED IN EVERY BONE.

Chicago Society Woman Who Was So Sick She Could Not Sleep or Eat, Cured by Doan's Kidney Pills.

When a woman's kidneys go wrong, her back gives out and every little task becomes a burden. She is tired, nervous, sleepless, run down—suffers daily from backache, headaches, dizzy spells, and bearing-down pains.

Don't worry over imagined "female troubles." Cure the kidneys and you will be well. Read how to find the cure.

Marion Knight, of 33 N. Ashland Ave., Chicago, Ill., member of the Chicago Federation of Musicians and a well-known club woman, says: "This winter when I started to use Doan's Kidney Pills I ached in every bone and had intense pains in the kidneys and pelvic organs. The urine was thick and cloudy, and I could barely eat enough to live. I felt a change for the better within a week. The second week I began eating heartily. I began to improve generally, and before seven weeks had passed I was well. I had spent hundreds of dollars for medicine that did not help me, but $6 worth of Doan's Kidney Pills restored me to perfect health."

A FREE TRIAL of this great kidney medicine which cured Miss Knight will be mailed on application to any part of the United States. Address Foster-Milburn Co., Buffalo, N. Y. Sold by all dealers: price, fifty cents per box.

6-5-4 WILL NOT WASH OFF

Dries in 10 minutes

No work. Shines itself

For Sale by The Peckham Co. and Alex. N. Barker & Co.

MRS. HARRY KENDALL THAW.

Few women in America have been oftener photographed than Mrs. Thaw, whose husband murdered Stanford White. When she was an artists' model her beauty led many painters to employ her, and she was also a favorite sitter with art photographers.

CATHOLIC CIRCLES EXCITED.

Commotion Caused by Statement of Minister Briand.

PARIS, Nov. 15.—The statement of Minister of Public Worship Briand in the Chamber of Deputies November 13, that the diocesan associations formed under the auspices of Cardinal Lecot, archbishop of Bordeaux, were legal within the meaning of the law, has produced a great commotion in Catholic circles and the cardinal explains that these associations were formed under the law of 1901, and were not meant to comply with the provisions of the law providing for the separation of church and state. The cardinal has also telegraphed to the Pope that M. Briand's interpretation of his action was a "monstrous error."

In the meantime the "League of French Catholics," which the Orthodox denounce as an organization created for the purpose of taking possession of the property of the church, is rapidly pushing the formation of associations before December 11. Over 70 have already been formed and 37 more are being organized.

FEAR ANARCHISTS.

Grecian Authorities Plan for Protection of King and Queen in Rome.

ROME, Nov. 15.—Several members of the Greek secret police have arrived here to aid in protecting the king and queen of Greece, who are to arrive here November 23 on a visit to King Victor Emmanuel. It is stated that the Grecian authorities have received information that the anarchists intend to make an attempt upon the life of King George during his visit to Italy, and there is a disposition to connect the bomb explosion outside Cafe Aragno here yesterday with anarchistic activity in this connection.

Dog Collars,

Dog Medicine,

Dog Biscuit.

Gratrix,

96 Broadway.

SUNDAY SCHOOL CONVENTION.

Autumn Meeting of Newport District to be Held at Middletown, Thursday November 22.

The autumn convention of the Newport District of the Rhode Island Sunday School Association will be held in the Methodist Episcopal Church, Middletown, Thursday afternoon and evening, November 22. The program will be as follows:

Afternoon Session.

2:30—Devotions.

Words of greeting—Rev. H. H. Critchlow.

Address—"The Complete Sunday School," Willard B. Wilson, state secretary.

Address—"The Junior Teacher's Preparation of the Lesson," Mrs. Charles E. Blake, elementary secretary.

Address—"The Need of Teacher Training," Miss Elizabeth B. Gibbs, teachers' training secretary.

Appointment of committees.

Evening Session.

7—Devotions, conducted by Rev. James Austin Richards.

Address—"The Possibilities of the Sunday School," Rev. F. K. Conant.

Address—"The Cross," Rev. George W. Quick, D. D.

Collection.

A business session will follow, the business including the reports of the secretary, treasurer and nomination committee and the election of officers.

DEER SWIMS ACROSS LONG ISLAND SOUND.

Driven from Long Island by hunters and dogs, a large deer swam across Long Island sound the other morning and landed on the Connecticut shore at Wilson Point. It had a swim of from eight to 15 miles. There have been reports of similar feats, but this is the first time in many years that one of these rumors has been verified. This deer was seen as he was approaching the Connecticut shore by the crew of oyster steamer Rowland. The boat passed close to the deer.

INSTRUCTION.

LOURY LOUIS,

Teacher of Piano, Organ and Singing. Italian method. Studio 11 Congdon avenue. Terms $5 per quarter. Lessons day or evening, at pupil's residence if desired.

H. WOOD THOMPSON,

(Pupil Frank H. Mather, L. A. R. M., London and A. R. C. M., London) (Organist First Presbyterian Church.

Teacher of Organ and Piano.

The Manse, corner Bull and Mt. Vernon Streets.

DAISY ELIZABETH STENHOUSE,

(Pupil of Mrs. Thomas W. Freeborne)

TEACHER OF PIANO.

Special attention paid to beginners.

Dancing School.

Odd Fellows' Hall, Mondays.

Children's Class at 5:30, Lessons 25c.

Evening Class at 8:30, Lessons 50c.

MR. AND MRS. JOHN DUGAN.

MISS OPITZ

(Of Dresden and New York).

Instructress in Piano and German.

ADDRESS 31 CLARKE STREET.

Telephone Number 1651

ESTIMATES

Given for repairing and painting carriages and automobiles.

FLUDDER BROS.,

15 OLD BEACH ROAD.

If You Will

carefully examine *All* of the leading makes of cooking stoves you will buy a

Crawford

All of the others combined have not as many improvements.

Single Damper (patented), Cup-joint Oven Flues, Dock-ash Grates (patented), Improved Firebox, Improved Oven Indicator.

A. C. TITUS CO., Agents, Newport, R. I.

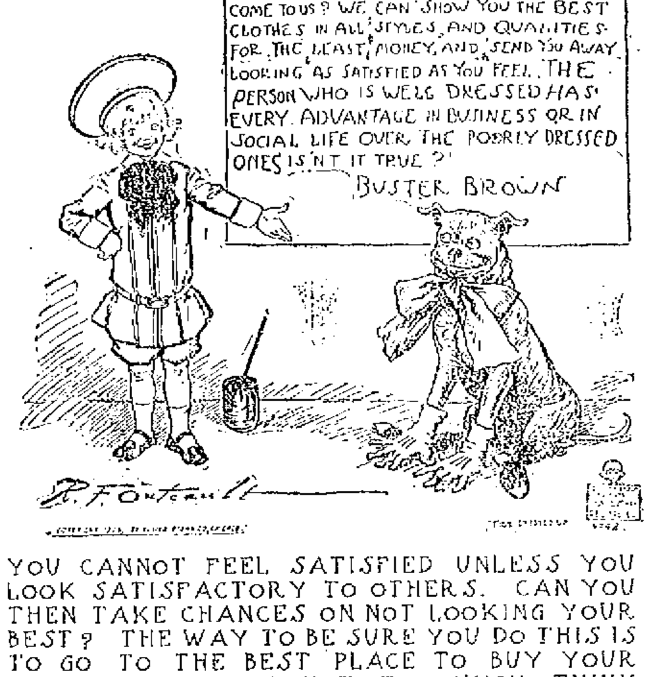

YOU CANNOT FEEL SATISFIED UNLESS YOU LOOK SATISFACTORY TO OTHERS. CAN YOU THEN TAKE CHANCES ON NOT LOOKING YOUR BEST? THE WAY TO BE SURE YOU DO THIS IS TO GO TO THE BEST PLACE TO BUY YOUR CLOTHES. YOU CANNOT TOO MUCH THINK ABOUT HOW PROPER DRESSING WILL HELP YOU IN SOCIETY AND IN BUSINESS. MANY A GOOD MAN HAS FAILED TO GET WHAT HE COULD HAVE GOT JUST BECAUSE HIS LOOKS WERE AGAINST HIM. YOU HAVE NO TIME TO KEEP UP WITH WHAT IS PROPER IN DRESS. MANY CLOTHING MERCHANTS ALSO DON'T TAKE THE TIME. WE DO. IT PAYS US. SATISFYING A CUSTOMER BRINGS HIM BACK AND HE TELLS HIS FRIENDS. THAT'S WHY WE HAVE A LARGE CLOTHING BUSINESS. WE SHALL NOT HERE TELL YOU OF THE THINGS WE HAVE FOR YOU--ONLY REMEMBER THIS: THAT IF YOU COME TO US FOR ANYTHING YOU WEAR YOU CAN FIND IT--THE RIGHT QUALITY, THE RIGHT STYLE, THE RIGHT PRICE.

RESPECTFULLY,

Crown Clothing Co.,

237 THAMES STREET.

NEWBRO'S HERPICIDE.

The Original Remedy that "kills the Dandruff Germ."

THE HUNTERS CAME TOO LATE!

Their Faithful Dog has pointed out the True Remedy to prevent Baldness, but the hunters came too late—Chronic baldness is incurable.

HERPICIDE A "HAIR-SAVER."

Newbro's Herpicide saves the hair by destroying the germ or microbe that is now known to be the cause of dandruff, falling hair and baldness. In chronic baldness the hair follicles are completely atrophied, causing the scalp to shrink and shine; little can be done in such cases except to save the remaining "fringe," and this is well worth saving, for it offers some protection against the cold.

The "Hair Grower" is a fallacy. It requires but a slight knowledge of Anatomy to know that the hair gets its life and strength from the hair-papilla at the bottom of the hair follicle, and the papilla in turn gets its nourishment direct from the blood; therefore nature is the only true hair grower. There are enemies of hair growth that cause hair loss and baldness. Invisible microbic growths enter the sebaceous glands, situated at the top of the hair follicles (Dr. Sabouraud, of Paris, says the microbe usually enters the scalp in youth), where one colony after another is established, until finally, after months and sometimes years, there is dandruff, itching scalp and falling hair.

The Sebum also solidifies, causing dry, lustreless and brittle hair. Destroy this microbic growth with Newbro's Herpicide and protect the hair against re-infection, and it will grow as nature intended.

A Healthy Hair.

Newbro's Herpicide is a Twentieth Century Remedy. Its mission is to teach new rules for scalp cleanliness, new rules for hair preservation and to supply a germ destroying solution that will enable careful persons to have beautiful and luxuriant hair. Almost marvelous results follow the use of Herpicide, and if it does not do MORE than we claim for it, your dealer will refund your purchase price. As a hair dressing it is truly exquisite, on account of its dainty and refreshing odor, which is characteristic. It contains no oil, grease or sedimentary substance, neither does it stain nor dye the hair.

Stops itching of the scalp almost instantly.

WHAT A LEADING DRUGGIST SAYS: Herpicide has been a success with us from the start, owing to two considerations. First, because it is essentially a meritorious article and does the work that is claimed for it and every bottle sold makes a friend, who publishes the glad tidings to other friends, and an endless chain is thus created for Herpicide.

Secondly: You fill your contracts to the letter and treat your Agents squarely and cleverly, and every Agent in turn takes pleasure in pushing the goods for your personal account. We have never sold a proprietary article which was more satisfactory. (Signed) W. H. Torlet, Dubuque, Iowa.

An Unhealthy Hair.

SEE WINDOW DISPLAY AT

John M. Callahan's, Special Agent,

Corner Broadway and Collins Street.

Send 10 cts. in stamps for sample to The Herpicide Co., Dept. L., Detroit Mich.

"DESTROY THE CAUSE—YOU REMOVE THE EFFECT."

Toilet Table Talks

Number 5 About Perfume

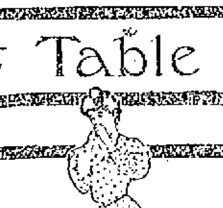

EVER notice how quickly ordinary Perfume loses its odor? Make this test:—

On one handkerchief put a few drops of the Perfume you are now using. On another put just *one* drop of GOETTING'S Perfume. Then mark both handkerchiefs and put them in the wash—

When the handkerchiefs are on the line—*smell* them. The Perfume on the first handkerchief will be hard to trace—if it can be traced at all—but the second handkerchief will have a *very decided* odor.

The reason why GOETTING'S PERFUME lasts so well that even *washing* will not wash out its odor, is because it is REAL Perfume—not a *chemical* compound like most Perfumes are nowadays.

When you buy Perfumes you should, therefore, make sure it is made by a well-known Manufacturer who can and does GUARANTEE not only Quality, but also *Purity*.

The only Perfume guaranteed this way is GOETTING'S Perfume.

The Standard American Perfume for 35 years, because real Perfume of the finest possible quality, and the most lasting odor—more than twice as lasting as any other Perfume of equal price. 40 different odors.

The most popular odor is CLEOFAN—made from clover leaf blossoms—very different from ordinary odors, and so concentrated that just *one* drop is enough at a time.

Ask your Dealer for a sample, and get acquainted with "the finest Perfume made."

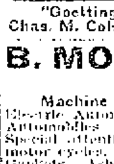

Sold by good Dealers everywhere if not by yours, write to us for the name of nearest Dealer.

We also manufacture a high grade line of Soaps, Toilet Waters,

Goetting & Co.

126 Chambers Street NEW YORK

and everything else needed for the Toilet Table and Bath. Remember "If it's GOETTING'S, it's good" —and unconditionally guaranteed.

"Goetting's Perfumes are sold by F. G. Wheaton & Co., W. H. Matthews, Chas. M. Cole, H. A. Kalkman in Newport."

B. MORGAN, Tew's Ct., Old Beach Rd.

1 minute from Bellevue avenue, Newport.

Machine Shop, Specialty experimental and repair work of all kinds.

Electric Automobiles stored and charged the year round at reasonable rates. Automobiles and carriages taken and stored during the winter months. Special attention to Launch Repairs at winter rates. High-Grade Gasoline for motor cycles, automobiles, etc. Carbide, Oil, Grease, Wire, Cable, Springs, Gaskets, Asbestos, Electric Wire and Cable for all purposes.

Telephone 626. Night 128.

DISEASES OF THE NERVES.

Agoraphobia Manifests Itself in Fear of Open Spaces.

Various Disorders With Long Names Merely Symptoms of Great American Affliction, Neurasthenia.

(Correspondence of the News.)

NEW YORK, Nov. 15, 1906.—Accounts of a disease called agoraphobia, reported to have been discovered in London, and said to manifest itself in a fear of broad, open spaces have recently appeared in the press. According to the published account the victims of agoraphobia have an unreasoning fear even of crossing a city square, and are never so happy as when nestling close to the side of a modern skyscraper, when going to and from their places of business through narrow alleys and thickly built up streets.

"Agoraphobia isn't a new disease," said a specialist in nervous diseases connected with the Post Graduate Hospital in New York, commenting upon this alleged discovery, "it's very, very old, and furthermore, it isn't a disease at all, but one of the numberless symptoms of the great American affliction, neurasthenia. Why, I know a man right here in New York who has this phase of nervousness in a highly developed form. He is perfectly sane and an excellent business man, yet he has a mortal dread of any wide, open space. He became aware of his fear while driving around Union square in this city. Glancing out of the window, he became suddenly panic stricken, with but one idea uppermost, to get out and run home. This he did, keeping up a hot pace until the doors of his house closed upon him. Now he goes to and from his office in a closed carriage with the shades drawn and his wife accompanies him to add to his sense of security.

"Agoraphobia," continued the specialist, "is only one of a number of 'phobias coming under the general term neurasthenia. Take, for instance, the opposite of this fear of wide places. It is known as claustrophobia and means a fear of enclosed or cramped quarters. One man afflicted with this fear is obliged by physical weakness to drive to my office in a carriage. Although he makes this concession to his inability to walk, he compels his coachman to drive near the curb in order that he may easily escape from the narrow confines of his conveyance should any congestion of traffic occur in the street. Once in the office he begins to manifest his uneasiness by plucking at his collar and fidgeting upon his chair. Finally with a hurried, 'I must be going,' he makes his way as rapidly as possible to the street.

"Another fear is that of being alone and is called monophobia. Not only in a deserted house or in a lonely place of any sort, but even in a crowd does this fear grip its victim. One of my patients, a woman, has monophobia in so acute a form that she keeps a companion with her constantly. One day while she was shopping in a big department store, her friend left her just long enough to go to the other end of the counter. The victim of monophobia, becoming conscious of this desertion, and unable to catch sight of her friend because of the crowd, promptly fainted, although closely surrounded by a score of shoppers who gave her no sense of security because they were strangers.

"Still another fear, which we call mysophobia is that of filth and contamination. People so afflicted are continually taking baths or changing their clothes, and are constantly in terror lest they contract some disease. The queerest illustration of this fear within my knowledge is a horror of undertaker's shops and wagons. The woman who harbors this particular dread is forced by it to hurry home and change her dress after inadvertently passing an undertaker's establishment, or if passed on the street by one of the familiar black wagons used by those who perform the last offices for the dead. She believes that in some strange way she has been contaminated.

"These fears have been given characteristic names because they are well known symptoms of neurasthenia, and the same may be said of such terrors as are caused by darkness, crowds, storms and certain localities. There is phobophobia, which means a fear of having a fear. In addition to these recognized symptoms victims of the disease exhibit original hallucinations, individual rather than typical of a class.

"One man imagined that the clock talked to him. I went to see him one night and after greeting me he said that the clock in his room persisted in making unpleasant suggestions.

"'Is it talking to you now?' I said.

"'Yes,' he replied, 'it's saying: "Go kill yourself, go kill yourself," over and over!'

"He wanted to know how it could be stopped so I told him the easiest way was to stop the clock. Another patient told me in a hushed voice, though with more interest than fear, that the walls of his rooms were covered with campaign buttons and umbrellas. Still another refused to stay in his room because the walls were covered with bloody hands and luxuriantly sprouting vegetables of all descriptions. Delusions of this kind are not indications of insanity, which is something altogether different and far more serious. They are are results of nervous exhaustion and often disappear through treatment. You see, in neurasthenia illusions are recognized as such by the victim even though he cannot dispel them.

"It is ordinarily the case with these fears and illusions that the sufferer from them refrains from talking of his trouble as long as possible. When worry eventually drives him to a physician he must, of course, tell the doctor, but is just as silent as ever where his friends are concerned.

"To the doctor the story is an old one, only one of the many curious things that he meets in his daily practice. In the hospitals, especially, we encounter many of these strange illusions and the victims come from all walks and occupations of life. There are business men who have been overworking, some who have used too much alcohol, others who have had trouble and sorrow to combat. In short the ranks are recruited from among those who have in one way or another overtaxed the nerve force which each has in varying degree.

"The old method of treating neurasthenia, or 'nervous breakdown'—'nervous prostration' it is sometimes called—was by the administration of strong tonics. In most instances these tonics proved not only useless but positively harmful. In the hospital, the treatment prescribed is rest and a proper diet, few drugs being given. Sometimes the patient is merely required to stay in bed a certain length of time and to remain as quiet as possible, in the effort to obtain complete rest, his food being given him by a nurse. In other instances only partial rest is required, a change of occupation, or perhaps a vacation of several weeks spent in complete idleness. Even after an improvement has been effected in the condition of the patient it is possible to undo all the good by the old method of dosing him with tonics.

"Neurasthenia in its milder forms might almost be said to be a household disease. It is an affection which does not limit itself to any part of the nervous system, but affects it as a whole—brain, spinal cord, and peripheral nervous system, or that part of the nervous system leading from the spinal cord to the outer parts of the body. The headway it has gained in our great, noisy cities is what gives rise to the belief that neurasthenia is a new disease, created by modern conditions. In point of fact, it exists in quiet country villages as well as in congested centres, and was known as early as the sixteenth century when trolley cars, factory whistles, clanging bells and the myriad noises of a later day had not begun to add to the turmoil of existence.

"In olden times it was known simply as nervousness and was so vaguely described by Robert Whyte, of Edinburgh, in 1675. The first use of the term neurasthenia was in 1833 in Dungleson's Medical Dictionary. In this country Dr. E. H. Van Dusen, of Kalamazoo, Michigan, originally made use of the word in his 'Biennial Report of the Michigan Asylum' of 1867.

"Thousands of people experience symptoms of neurasthenia, but do not recognize them as such. For instance, a dull headache at the back of the head, above the brow, or over the eyes, which comes on during severe mental exercise and disappears with relaxation from work, is one indication of the disease. Insomnia is another and very important signal from the overworked nervous system. The fact that one wakes in the morning totally unrefreshed by the night's sleep is sufficient cause for apprehension. Some patients sleep heavily, others lightly, they tell me, but in either case the complaint is the same, 'I get no rest from my sleep and am just as tired in the morning as when I went to bed.' Most of this class of suffers are extremely irritable, trifles which a healthy person would scarcely notice causing them to lose control of themselves.

"In short, when one feels depressed, enervated, and not up to his usual condition a careful consideration of the cause will frequently save much future trouble. The symptoms may be mental, or as we say psychic, or they may be purely physical, but in either case unless the cause is otherwise self evident it's likely to be a case of nerves."

SARCOPHAGUS FOR PRESIDENT AND MRS. M'KINLEY.

A contract has been let to a Windsor (Vt.) firm for the granite for the sarcophagus in which the bodies of President and Mrs. McKinley will lie at Canton, Ohio. The material will be the green granite quarried only on Ascutney mountain, in the east side of the state. It will be from the same quarry which furnished stone for the Seth Low Library of Columbia University.

The contract calls for 16 pieces of stone, the largest of which will weigh nine tons, to form two receptacles eight feet long, four feet wide and three feet deep. The whole will be surmounted by two capstones, the architect endeavoring to carry out the plan of the Napoleon sarcophagus in Paris.

BRICK DWELLING FOR A NARROW LOT.

Copyright, 1906, by P. T. MacLagan, Newark, N. J.

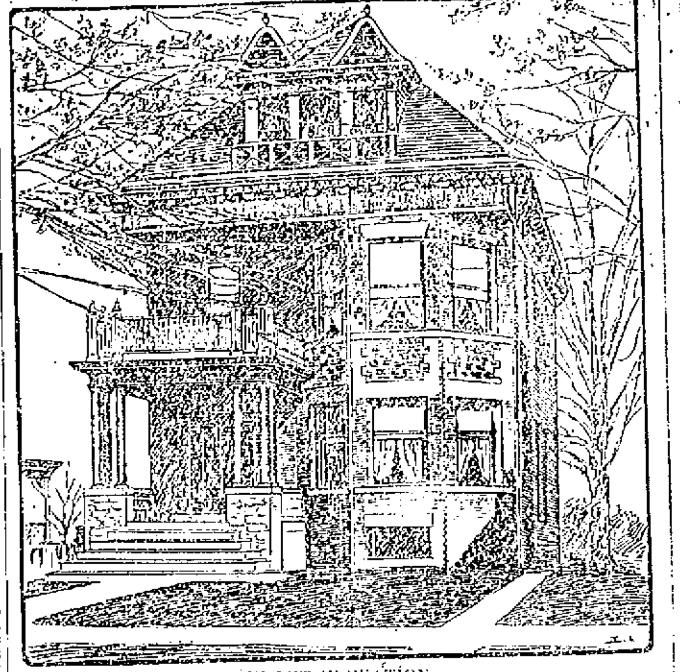

FRONT ELEVATION.

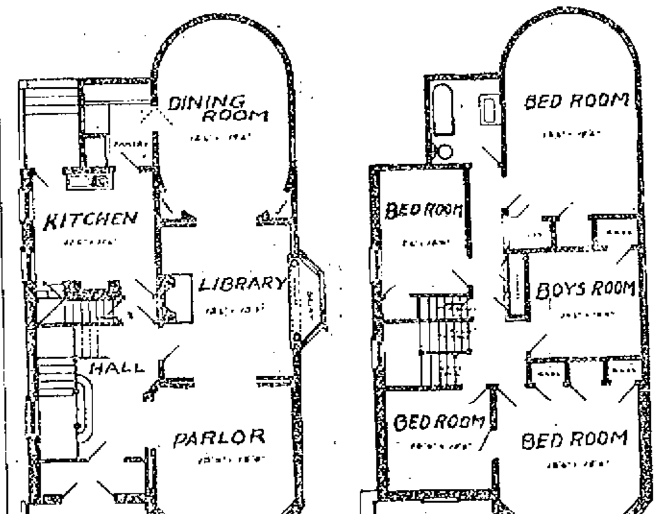

FIRST FLOOR PLAN. SECOND FLOOR PLAN.

This is a brick veneer dwelling suitable for a narrow lot. The exterior of the house is neat and plain, but has a character of richness about it, and makes an attractive dwelling, considering the cost.

P. T. MACLAGAN.

PHARMACISTS.

DRUGS, MEDICINES, PRESCRIPTIONS.

Cole's Pharmacy,

302 THAMES STREET.

AGENCY

Huyler's Candies.

USE

DOWNING'S RUM AND QUININE

FOR THE HAIR.

A reliable toilet preparation preserving, restoring and beautifying the hair, rendering it soft and glossy. Free from all irritating matter. It softens the hair, when hard or dry. Acting upon the roots, keeps the scalp in a healthy condition.

PREPARED ONLY BY

DOWNING BROS., PHARMACISTS,

42-44 BROADWAY.

WM. H. COTTON,

Druggist and Apothecary.

226 THAMES STREET.

THELMA,

The LATEST and BEST, LOVELY and LASTING PERFUME.

Call and sample at

CALLAHAN'S DRUG STORE,

At the corner of

BROADWAY AND COLLINS STREET

Fancy Boxes.

Baker's Chocolates,

60 Cents A Pound.

LIBBY'S, Broadway.

TELEPHONE 27 NEWPORT.

PROMPT AND ACCURATE DELIVERIES.

SALE OF FINE GROCERIES.

Prices in force up to and including November 23.

Amechat Buckwheat, 3 lbs.	.19
Amechat Buckwheat, 6 lbs.	.39
Norcea Buckwheat, 3 lbs.	.14
Norcea Buckwheat, 6 lbs.	.29
Amechat Finest Vermouth Maple Syrup, gal. cans,	1.40
Amechat Finest Vermouth Maple Syrup, ½ gal. cans,	.75
Amechat Finest Vermouth Maple Syrup, 1 quart cans,	.45
Amechat Finest Vermouth Maple Syrup, 1 quart bots.,	.50
Amechat Finest Vermouth Maple Syrup, 1 pint bots.,	.30
Good quality Maple Syrup, gallon bottles,	1.00
Good quality Maple Syrup, ½ gallon bottles,	.60
Good quality Maple Syrup, ¼ gallon bottles,	.35
Golden Drip Sugar Syrup, (from S. B. Stock) per gal,	.50
Norcea Stringless Beans, 3 for	.25
Lehigh Valley Succotash, 3 for	.25
Norcea Sweet Corn, 3 for	.25
Norcea Lima Beans, 3 for	.25
Amechat Evaporated Cream, per can	.08
New Layer Figs, per lb.,	.23
Good Sweet Dairy Tub Butter,	.28
New Comb Honey, per box	.25

Acker, Merrall & Condit Co.,

299 Thames St., Newport.

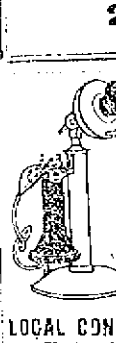

Reading the Newspapers

How often you see reports of a life saved, a fire or a burglary prevented by means of a cool head and the ever-ready telephone.

PROVIDENCE TELEPHONE CO.

LOCAL CONTRACT OFFICE, 142 SPRING STREET, NEWPORT, R. I.
Telephone 43.

WATER.

Persons desirous of having water introduced into residences or places of business should make application at the office of the Newport Water Works, 5 West Marlboro street. Office hours from 8 A. M. to 3 P. M.

The Newport Journal and Weekly News contains an immense amount of local matter.

PROOF WITH YOUR REGALS!

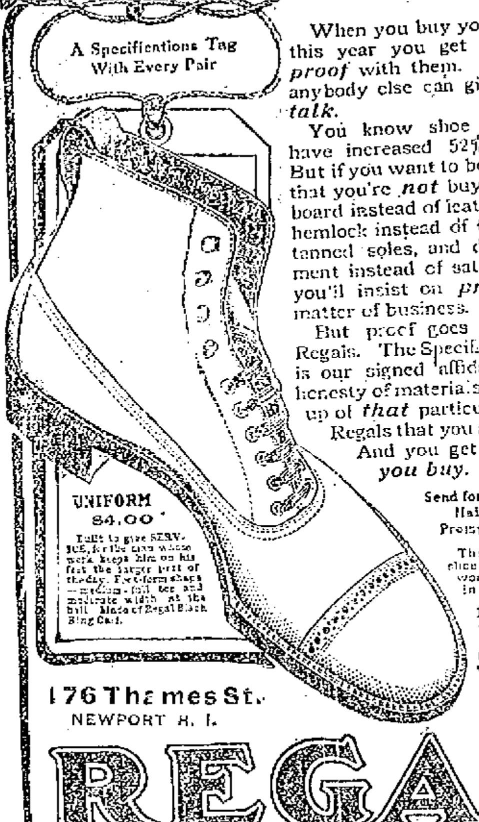

When you buy your Regals this year you get *signed proof* with them. The best anybody else can give you is *talk*.

You know shoe materials have increased 52% in cost. But if you want to be *certain* that you're *not* buying pasteboard instead of leather, cheap hemlock instead of Oak-Bark-tanned soles, and disappointment instead of satisfaction—you'll insist on *proof*, as a matter of business.

But proof goes only with Regals. The Specifications tag is our signed affidavit of the honesty of materials and make-up of *that* particular pair of Regals that you are buying. And you get it *before you buy*.

Send for Style Book. Mail Orders Promptly Filled

The largest retail shoe business in the world. 121 stores in principal cities.

¼ SIZES!

$3.50 and $4.00

176 Thames St. NEWPORT R. I.

REGAL

THE SHOE THAT PROVES

FOR MEN AND WOMEN

Not A Cold Spot In Your House

Just think of your whole house—from the basement up—being more comfortably heated this winter than ever before. Picture to yourself that cold room or hallway being just as warm and cozy as the rest of the house. It will all come true if you have a

PERFECTION Oil Heater

(Equipped with Smokeless Device)

Very light and easily carried from room to room. Absolutely safe:—Wick cannot be turned too high or too low. Gives intense heat without smoke or smell. Oil fount and wick carrier brass throughout. Fount beautifully embossed. All parts easily cleaned. Operated as easily as a lamp. Two finishes—nickel and japan. Every heater warranted. Superior to other oil heaters. If not at your dealer's write to our nearest agency for descriptive circular.

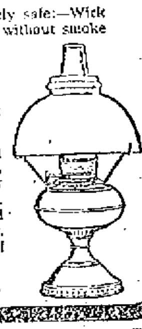

The Rayo LAMP makes home bright and cheerful. Gives a clear, steady light at small cost. No better lamp made for all-round household use. Safe and simple. You will appreciate a Rayo Lamp. Brass throughout and nickel-plated. Equipped with latest improved burner. Every lamp warranted. Write to our nearest agency if you cannot get it from your dealer.

STANDARD OIL COMPANY OF NEW YORK.

Eat More

of the most nutritious of flour foods—Uneeda Biscuit—the only perfect soda cracker. Then you will be able to

Earn More

because a well-nourished body has greater productive capacity. Thus you will also be able to

Save More

because for value received there is no food so economical as Uneeda Biscuit

5¢ *In a dust tight, moisture proof package.*

NATIONAL BISCUIT COMPANY

Thinking About Getting a Motor Cycle?

Just try an INDIAN, then compare it with any other and see if they are not worth the difference. Our sample YALE-CALIFORNIA is here. Remember we have been five years in the business and can handle any repairs; also we have batteries, plugs, etc.

CHASE'S MOTOR CYCLE GARAGE,

Telephone 771. 116 Bellevue Avenue.

Steamboats and Yachts Overhauled.

Automobiles Repaired.

Winter Storage for Automobiles and Carriages IN OUR FIRE-PROOF GARAGE.

Heated by hot water.

NEWPORT ENGINEERING WORKS, 359-365 Thames St.

HOUSE FURNISHING GOODS.

HOUSEHOLD ROYAL AND DOUBLE SHELF only $32.

The latest pattern of a PLAIN range, and a beauty. It being a

HOUSEHOLD

It will do your work in HALF THE TIME and HALF THE FUEL.

Save Time, Save Worry, Save Coal,

By using a "Built to Bake" HOUSEHOLD.

JAMES F. MARDEN,

NEXT TO POST OFFICE

Phone 851.

FURNITURE —AND— CROCKERY

Packed, Shipped —OR— Stored

J. W. HORTON & CO.,

42 Church Street.

Furniture Repaired and Upholstered.

Wall Decorations

See the new Friezes for nursery, parlor, dens, etc. Thirty feet without repetition of design and made elastic to match perfectly in any size room.

We are also making Great Reductions in all grades of Wall Paper.

Upholstering and Cabinet Making.

JOSEPH GRAHAM,

68 & 70 Spring Street.

MAYER BLOCK.

LIVERY STABLES.

CLIP YOUR HORSES

Before cold weather. Easier to clean, use less feed. No Waiting, horse to use if you want it.

Cooke's Stable,

MARLBOROUGH ST. Tel. 1013.

Horses called for and returned.

George P. Lawton,

Park Stables and Carriage Repository,

Touro and Spring Streets

We have a number of Carriages and Wagons on hand, left over, we can give you at a bargain.

New Station Wagon, second-hand Coupe Rockaway,

Two New Top Box Buggies

New & Second-hand Runabouts,

New and Second-hand Goddards,

New and Second-hand Concords,

New Light Spring Dray,

New Two-Horse Express Wagon, 8-foot body.

New Light Express Wagon,

New Fancy Store Wagons,

New and Second-hand Surreys.

Will make price low, as we do not wish to carry over winter.

HORSE CLIPPING.

We are now ready to clip your horse—clip while you wait, or will furnish a horse while yours is being done.

Telephone 122.

SITUATIONS WANTED.

WANTED—Situation by young Danish girl lately arrived, as general housework. Apply at R. A. Smith's Eastmor road.

WANTED—Good laundress would like washing at home or will go out by the day. Colored. Box 12, Daily News Office.

HELP WANTED

WANTED—In a family of three, well trained cook; must understand bread making and all kinds of family dishes. Address Box 62, Daily News Office.

WANTED—Four high-class general machinists to act as gang foremen. Will pay high wages to first-class men. Apply Robt. Aitken, Pope Motor Car Co., Toledo, Ohio.

WANTED—Men and boys to learn plumbing, plastering, bricklaying, electrical trades; free catalogue; positions secured; tuition fifty dollars. Coyne Bros., Trade Schools, New York City.

GENERAL WANTS.

AUXILIARY YAWL WANTED. Cruiser 35 to 45 feet. Must be able, sound and cheap for cash. Give full particulars first letter. G. W. C., 109 West 42d St., N. Y.

WANTED—I will pay spot cash for household furniture of every description; also feather beds and men's cast-off clothing. Send postal. Will call. Address Cash, Box 31, Newport.

LOST AND FOUND

REWARD!

LOST—A yellow and white bull terrier; screw tail. Answers to name of Rex. Please return to P. F. Murphy, South Portsmouth.

LOST—Large brindle Boston bull pup; screw tail and bob ears. Reward if returned to 31 School street.

LOST—Black horse, white face. Finder please telephone 94.

LOST—From near One Mile Corner, St. Bernard pup. Reward if returned to W. P. Sheffield, Jr., One Mile Corner.

FOR RENT, ROOMS AND BOARD

FOR RENT—A tenement of three rooms, with city water. Apply 12 Farewell street.

TO LET—Large nicely furnished parlor and bedroom combined; in private family, two minutes from Presbyterian church; heat, gas, telephone, separate entrance to parlor from piazza. Reasonable to couple with references. Address Box 63, Daily News Office.

TO RENT—House 9 Ledyard place; 8 rooms. Rent $30. Inquire 11 Ledyard place or C. Biegel, 255 Thames street.

FOR RENT—Two cottages of 9 rooms each, with town water and toilet, overlooking Narragansett Bay on west side of Jamestown. Low rent. Inquire of Capt. Geo. H. Carr, Jamestown.

TO LET—Two connecting front rooms, neatly furnished, with use of kitchen; good place for dressmaker. Central location. Address Box 18, Daily News Office.

TO LET—Lower flat, Bradford avenue, furnished or unfurnished. Apply to W. F. Adams, Clifton House, Bellevue avenue. Tel.

TO LET—A seven room cottage on Easton street. Rent $14. Keys at 101 Pioneer Hill street.

TO LET—Pleasant furnished rooms, near Touro Park, with or without board, in private family. Hot water heat, bath, telephone. 52 up. Address Box 55, Daily News Office.

TO LET—Five-room upstairs tenement, in new modern house at 23 G. Narragansett avenue. Rent $13 in advance. Call on premises.

TO LET—Lower flat, Broadway and Lyrcult street. Hot water heat, modern improvements. Apply on premises, between 11 and 1 or 4 and 5.

TO LET—A small cottage. Rent $10. No water rates. Apply at 33 Bath road.

TO LET—Lower flat 102 Mill street; all improvements. Apply to Miss Hazard, 26 Broadway.

TO LET—There is one office and one only to rent in the Daily News building. It is on the first floor above the street, is one of the larger rooms, has fine light and steam heat, janitor's service and use of lavatory. Apply at the Daily News Office.

FOR RENT—The north store in Daily News building. Rent includes steam heat. Apply at Daily News Counting Room.

A FAMILY OR PERSONS WISHING BOARD.

Please apply at the Misses Hazard, 53 Rhode Island avenue.

EMPLOYMENT OFFICES.

Employment Office.

MRS. M. A. ROSS,

Successor to the late Mrs. Knutson.

541 Spring street, cor. Narragansett Ave. This business will be continued in the future on the same approved system and extensive scale as in the past.

First-class help can be found at this office.

Telephone 168.

Notice of Removal.

MRS. N. McMAHON begs to inform her patrons and friends that she has removed her Employment Bureau from 22 John street to 19 John street and that business will be carried on as heretofore in a prompt and satisfactory manner, open during winter. Telephone 945.

MRS. HODGSON,
INTELLIGENCE OFFICE.

Telephone 753.
14 Broadway. Opposite City Hall.

MASSAGE AND CHIROPODISTS.

DR. E. C. HOLLOWAY,

CHIROPODIST and ELECTROLYSIAN Ingrowing Nails, Hair Moles, Warts removed (painless). Massage. Open Evenings. Telephone 541-2. Office 20 Spring

Manicure. Chiropody.

HELEN A. MURRAY,
13 Pope Street.
Scalp Massage, Children's Hair Cutting
Tel. 756.

A Studebaker Gear

With local pattern body, makes the best farm wagon; light running and strong.

M. J. MURPHY,

MELVILLE STATION. Tel. Connection.

Parties desiring to pack pork, fish or pickles for the winter, can obtain desirable

Barrels, Half Barrels or Kegs

Of HENRY A. THORNDIKE,
Cor. Bridge and Second Streets.

FISH SALT FOR SALE BY THE PECK

Newport Transfer Express Co.

Solicit Consignments of Freight.

The only Express checking baggage at residence to destination. Also delivering baggage to any hotel or residence in New York city, or vice versa, through New York Transfer Co.

Ticket Agents for Fall River Line, Newport & Wickford.

PRINCIPAL OFFICE, 30 Bellevue Ave.
BRANCH OFFICE, N. Y. freight depot 21 Peck Slip. N. Y. City.

IN LIEU OF OTHER DEMANDS.

Railroads of the Country Willing to Increase Wages 10 Per Cent.

CHICAGO, Nov. 16.—The Record-Herald, today, says: The railroads of the entire country stand ready to accept the standard of wages set by the Pennsylvania, and to grant their employes an increase of 10 per cent, in lieu of other demands. This increase would affect more than 1,296,000 employes, and would aggregate about $80,000,000 annually. This sum, the roads are ready to give the large army of employes, provided the latter will accept it and cease for the time being any further demands for increases in all branches of the railway service.

Several railway magnates have already taken action in the matter and have decided to grant the increase if the matter can be arranged amicably with their employes.

The magnitude of the concession to labor is understood when it is stated that the increase will amount to a dividend of nearly 14 per cent on the capital stock of the entire railroad systems of the country.

There has been no concerted action on the part of the railroads, but the question of increase in wages has been the subject of discussion in many meetings which have been held among the Western presidents and executive officials at Chicago and among the Eastern men at New York.

ASKS IMMEDIATE TRIAL.

Abraham Reuf of San Francisco Released Under Bail.

SAN FRANCISCO, Nov. 16.—Abraham Reuf, who, with Mayor Eugene Schmitz, was indicted yesterday on charges of extortion, went to the home of Superior Judge Kurasky last night, where he surrendered himself. The representatives of a surety company accompanied him and at once signed Reuf's bonds, which amount on the five counts to $50,000. An order of release from custody was then made by the judge.

When asked for a statement, Reuf said: "John D. Rockefeller was indicted yesterday, and I am indicted today. The matter is too absurd to be worth a statement from me. All I ask is an immediate trial on the charges on which I have been indicted by the grand jury."

NEW TRIAL ORDERED.

Former Auditor of State Sherrick Imprisoned for Several Months.

INDIANAPOLIS, Ind., Nov. 16.—The supreme court today reversed the decision of the lower court by which David Sherrick, former auditor of state, was sent to the penitentiary for an indeterminate sentence of from two to 14 years, charged with embezzlement of the state funds. The decision orders a new trial of the case. Sherrick has been imprisoned for several months. The court holds that Sherrick did not embezzle state money, as the money belonged to the insurances companies.

POLITICAL ACTIVITY DISCUSSED.

Federation of Labor Convention Resolves Itself Into Committees.

MINNEAPOLIS, Minn., Nov. 16.—After a short session, which resulted in a considerable display of oratory, the convention of the American Federation of Labor today resolved itself into committees to select subjects to be presented later to the convention. The chief cause of the oratorical display was a motion by E. Garry Brown of Brockton, Mass., that the convention practically resolve itself into a committee of the whole to discuss such subjects as might properly be introduced. It was evident that several delegates planned to say something about the future political activity of the federation.

James Duncan, first vice president, declared that the original purpose of the federation, the advancement of trades unionism, is the first policy of the federation, and that politics should be a side issue. He took issue with those who hope to see the future political activity of the federation the main feature. Others expressed different opinions. Delegate Brown asserted that the results of the recent activity had been that labor had succeeded in electing its enemies and defeating its friends. He declared that this defeat was due to failure properly to organize and that President Gompers was not personally responsible. Mr. Brown has a resolution before the convention, calling for the creation of an auxiliary political organization to carry on all political work of the federation. The assignment of this resolution to a committee was discussed, and finally the convention was adjourned to allow all committees time to give a hearing to all wishing to be heard.

Another invitation for the next meeting of the federation was received from Toronto. The invitation is extended by Mayor E. Coatsworth, and is endorsed by the Canadian Trades and Labor Congress.

The representatives of the switchmen have a resolution, asking trade autonomy to allow them to handle more completely their own affairs.

The glass workers introduced a resolution, asking an investigation of Southern immigration ports, especially Charleston. It is charged that contract labor is allowed to enter through the Southern ports.

OFFICIAL VOTE FOR GOVERNOR.

Floyd Lacks Majority and Choice Lies With Legislature.

CONCORD, N. H., Nov. 16.—The vote for governor in New Hampshire Tuesday, November 6, was officially announced from the office of the secretary of state this noon as follows: Charles M. Floyd, Republican, had 40,581 votes; Nathan C. Jameson, Democrat, 37,672; Edmund B. Tetley, Prohibition, 2,212; William H. McFall, Socialist, 1,011; Winston Churchill, 30; scattering 7.

Mr. Floyd lacks 176 votes of a majority, and, under the constitution, the legislature which assembles January 2, 1907, will choose between him and Mr. Jameson, the next highest candidate. This legislature will be heavily Republican.

NEWPORT HOTELS

NEW PERRY HOUSE.

Washington Square.
F. H. WISWELL, Prop.
Newly furnished and Modern
10 Suites with Bath.
Rooms $1.00 Day and Up
EUROPEAN PLAN

UNITED STATES HOTEL

LATELY REFURNISHED AND UNDER NEW MANAGEMENT.
Open the Entire Year.
Reduced rates by the week or month.
W. PETERSEN, Prop.

Cleveland House

27 Clarke Street.

Modern in every respect.
Rooms—Single, Double or en Suite.
All Home Cooking.
Table Board a Specialty.
People desiring nice, quiet, pleasant apartments, permanent or transient, Apply to Cornelius Moriarty, Prop.

HEARST SPENT OVER $250,000.

Hughes Spent $618 in Promoting His Canvass for Governor.

ALBANY, N. Y., Nov. 16.—William Randolph Hearst, Independence League and Democratic candidate for governor, today certified to the secretary of state that he had spent $256,370.22 in promoting his canvass. This was divided as follows: Independence League, $198,870.22; Democratic state committee, $57,000; traveling expenses, $500.

Governor-elect Charles E. Hughes today certified to the secretary of state that he spent $618.55 in promoting his canvass.

RAN AHEAD OF THE TICKET.

Hughes and Hearst Led Nearly all Their Associates.

NEW YORK, Nov. 16.—Complete official returns from 35 counties in the state show that both the leading candidates for governor, Charles E. Hughes, Republican, and William R. Hearst, Democratic and Independence League, ran ahead of nearly all their associates on the state ticket. Mr. Hughes led all his associates. Hausser, the Democratic candidate for treasurer, was the only man on the Democratic ticket to run ahead of Mr. Hearst.

VERDICT MAY COME TODAY.

Episcopal Court of Review Meets to Consider the Crapsey Case.

NEW YORK, Nov. 16.—The Episcopal court of review, which has been listening to argument of counsel in the appeal of the Rev. Dr. Algernon S. Crapsey, rector of Saundrew's Church, Rochester, N. Y., from the decision of the diocesan court of the western diocese of New York that he be suspended for alleged heretical teachings, met here today. Two sessions of the court have already been heard in this city, the last two weeks ago. Since that time each member of the court has written his opinion on the case, and today's meeting is held for the purpose of reaching a verdict. It is expected that the session will last all day and possibly tomorrow. Should a decision be reached it must first be served on the parties to the case, the standing committee of th western diocese of New York and Rev. Dr. Crapsey.

TRADE PROSPEROUS.

Conditions at All New England Centres Reported Favorable.

NEW YORK, Nov. 16.—Despatches to R. G. Dun & Co. indicate that business continues to progress in the right direction, and there is distinct improvement in mercantile collections. Trade at Boston reflects prosperous conditions and all New England centers report a large distribution of seasonable merchandise. Textile mills are sold well ahead and jewelry manufacturers expect the best season on record.

Trade conditions at Worcester were never more favorable, furniture factories having orders for months ahead and underwear factories being behind with deliveries.

Bank clearings this week at all leading cities in the United States were $3,034,093,419. There is a small loss compared with the same week of last year, due almost wholly to the loss in exchanges at New York city.

Does that old cough hang on?

Your system must be weak. Better take VINOL, our delicious cod liver preparation without oil.

The cough will go.

Vinol is an ideal curative for all coughs, colds, bronchitis and lung troubles. It is better than old-fashioned cod liver oil and emulsions for it agrees with every one.

WRIGHT & HAY Druggists.

Dring & Smith,

PAINTERS

—AND—

DEALERS IN

LEAD, OIL, VARNISH and GLASS.

43 Mill Street, Tel. 381.

WEDDINGS

Are occasions at which people wish to show their interest and good will. I have Silverware in single pieces and sets, that are durable and suitable for gifts at

WEDDINGS

GLAZIER, - 96 SPRING ST

Condensed Report of the Condition

OF THE

National Exchange Bank

OF NEWPORT, R. I.

At the Close of Business Nov. 12, 1906.

Loans and Discounts	$407,987.71	Capital Paid in	$100,000.00
Bonds and Premiums on same	259,000.71	Surplus and Profits	79,812.11
Banking House, Furniture, etc.	34,000.00	Circulation Outstanding	99,500.00
Due from Reserve Agents	50,590.54	Due to Banks	3,720.23
Cash	39,801.79	Total Deposits	523,103.77
Redemption fund with Treasurer	5,000.00		
Due from Treasurer	700.00		
Overdrafts	55.36		
	$806,136.11		$806,136.11

OVER $100,000,000 SPENT.

In Purchasing Luxuries from Abroad for the United States.

WASHINGTON, Nov. 16.—Luxuries were purchased by the United States from abroad to the extent of $100,000,000 during the fiscal year 1906, according to the tabulations of the bureau of statistics of the Department of Commerce and Labor. These "luxuries" are classified as diamonds and other precious stones, of which $10,000,000 was imported; laces, edgings, embroideries and ribbons, $10,000,000; feathers, natural and artificial, $7,000,000; champagne, $6,000,000, and miscellany, such as perfumeries, toilet articles, smokers' articles and opium for smoking made up the balance. Tobacco, cigars and cigarettes were imported to the value of $123,000,000. This is more than double the amount spent abroad for such articles a decade ago. The item of largest increase in the above list is said to diamonds, as the value for 1896 did not reach $5,000,000.

Opium for smoking was imported in the fiscal year just ended to the value of $1,250,000, as compared with $75,000 in 1896. The bulk of things classed as luxuries, other than tobacco, came from Europe, the diamonds from the United Kingdom, The Netherlands, Belgium and France.

INCREASES EMPLOYES' WAGES.

National Express Company Grants Advance of 10 Per Cent.

NEW YORK, Nov. 16.—An increase of 10 per cent in the wages of employes now receiving less than $200 a month, was announced today by the directors of the National Express Company. The increase is to be given to all employes who have been in the service of the company upwards of one year without an increase in salary during the 12 months ending November 15, 1906.

TIVERTON LIQUOR LICENSES.

TOWN OF TIVERTON, R. I.

Liquor Licenses.

Tiverton, R. I., Nov. 8, 1906

Applications for license to sell pure, spirituous, intoxicating and malt liquors have been made by the following named persons:

Wholesale.

Cain, John W., 117 State Ave.

Retail.

Barlow, Edward, 135 State Ave., Cor. Clement St.
Beardsworth, Thomas, 18 Main St.
Brophy, Edward, 45 Shove St.
Borden, Herbert M., 126 Stafford Road.
Cain, John W., 117 State Ave.
Carter, Frank, 51 Main St.
Doucet, Albert, 1 Bay St. Cor. State Ave.
Gadsby, William, Main Road, Cor. Lawton Ave.
Gulmond, Honon, 133 State Ave.
Hartley, Samuel, 121 Canonicus St.
Kearns, John, 9 Shove St.
North Tiverton Social Club, 65 Main St.
O'Connell, James, 57 Main St.
Pomfert, William H., 29 Shove St.
Sharples, James, 65 Main, Cor. Canonicus St.
Simpson, John, 2 Bay St.
St. Laurent, Zenon, 2 Rock St.
St. Pierre, Michael, 33 Main St.
Tierney, Michael, 1 Shove St.

Druggist.

Lavault, Roch, 7 Main St.

Bonds to be filed on day of the hearing.

The Board of Police Commissioners will be in session at their office, Town Hall, Tiverton, R. I., on SATURDAY, NOV. 24, at 1 o'clock P. M., when all persons interested may be heard for or against granting said applications.

By order of Police Commissioners,
JOHN A. WILCOX,
Clerk.

TRUNKS.

STEAMER, DRESS, HAT.

SUIT CASES, TRAVELING BAGS and SUPPLIES.

REPAIRING.

Henry Biesel & Sons,

256 Thames St. Tel. 383.

F. W. PUTMAN, OPT. D.,
Scientific Refractionist and Dispensing Optician.

Home-Made Candies.

BON BONS AND CHOCOLATES A SPECIALTY.
FANCY BASKETS.
French and German Favors.
ANNIE FENTON,
128 Bellevue Ave. Newport, R. I.
Tel. con.

COAL AND WOOD.

WILKESBARRE, Lorberry, Lehigh, and Lykens Valley

COAL

IN ALL SIZES.

Hickory, Oak and Pine Wood.

Gardiner B. Reynolds Co.,

OPPO. POSTOFFICE.
Telephone 222.

D. J. SULLIVAN & CO.,

508 Thames St., Tel. 575.

DEALERS IN

Old Co's Lehigh, Egg and Furnace
Lykens Valley stove,
Wilkesbarre and Lorberry

COAL

ALL SIZES.

Oak, Hickory and Pine Wood.

JUST ARRIVED FOR

PINNIGER & MANCHESTER CO.,

Barge Grafton with

938 Tons

SUSQUEHANNA

COAL,

Clean and bright. Egg, Stove, and Chestnut sizes. Try it. It can't be beat.

Perry Mill Wharf, 341 Thames Street.
Telephone 144.

CRACKED HANDS FROM BOYHOOD

Wonderful and Satisfactory Result Obtained by Use of Cuticura Soap and Cuticura Ointment at Expense of 75c.—Hands Now Well.

ANOTHER CURE BY CUTICURA REMEDIES

"My trouble has been cracked hands, or more correctly, ends of the fingers, from boyhood. I used all known remedies, the only benefit received being temporary relief by filling the little cracks or fissures with hot wax, pitch, tar, etc., to be frequently renewed to stop pain. On the 21st day of February last I purchased of W. A. Bibber, druggist of Richmond, one box each of Cuticura Soap and Cuticura Ointment, using freely, according to directions—result, wonderful and satisfactory. At this writing my hands are perfectly well. I have secured a second instalment of the Cuticura Remedies, and do not intend to discontinue the use of either." Wm. Patterson,
Country Road,
June 24, 1905. Dresden, Me.

BABY BOY'S ECZEMA

Cured By the Cuticura Remedies

"When my boy was six months of age, eczema appeared on his face, completely covering it. We soon commenced using Cuticura Toilet Soap, Ointment, and Resolvent, and at the expiration of six months, having used one cake of the Cuticura Soap, two boxes of the Ointment, and the amount of the Resolvent required with it, he was entirely free from the disease, and am happy to announce that we have seen no symptoms of it since. We can highly recommend the Cuticura Remedies." Mrs. Ezra Heald,
Oct. 9, 1905. N. Chatham, N. H.

Sold throughout the world. Cuticura Soap, 25c., Ointment, 50c., Resolvent, 50c. (in form of Chocolate Coated Pills, 25c. per vial of 60), may be had of all druggists. Potter Drug & Chem. Corp., Sole Props., Boston, Mass. Mailed Free, "How to Cure Torturing Humors."

INDUSTRIAL TRUST COMPANY.

CAPITAL AND SURPLUS, $7,000,000.

Office with Newport Trust Company,

303 Thames Street, Newport, R. I.

MONEY DEPOSITED
On or before November 15

In our Participation Account draws interest from November 1. Dividends payable in February and August.

The security for depositors is shown in our ample capital and surplus.

Legal depository for Executors, Administrators, Guardians, Trustees, etc.

The present rate of interest on this account is FOUR per cent.

Banking Business?

You Have More or Less of It.

Possibly it is with us. Such being the case you know something of our service. But if not a patron, would it not be well for you to become one?

AQUIDNECK NATIONAL BANK,

United States Depositary,

286 Thames Street.

FINANCIAL.

New Jersey Mineral Co.

Capital $2,000,000 par value 1.00.
475 Acres Joins the New Jersey Zinc Co's property on three sides.
The future with its estimated million in dividends, and the untold rise in the value of the stock, offers to the conservative investor a chance to co-operate in one of the best paying investments in America.
$1 down 3 month 9 months, pays 2 shares. $6 down 6 month 9 months, pays 1 shares. $12 down 12 month 9 months, pays 8 shares. $21 down 24 month 9 months, pays 16 shares. $48 down 48 month 9 months, pays 32 shares.
BEST OPPORTUNITY EVER.
George A. Pritchard,
17 Clinton Avenue, Agent.

J. J. Quinlan & Co.,

OF BOSTON.

Newport Branch, Rooms 1 and 2, Kinsley Building, over Aquidneck Bank.

STOCKS, GRAIN —AND— COTTON.

Moderate Margins. No Interest Charges. Prompt Service.
Private room for ladies.
Telephone 79.

BROWN BROTHERS & CO.,
New York.

BANKERS.

BROWN, SHIPLEY & CO.,
London.

Home Industry.

Caramels at 20c. and 40c. a pound

Sold elsewhere at 40c. and 60c. a lb.

Molasses Kisses at 20c. a pound;

sold elsewhere at 25c. a pound (All these goods made of pure cream). No paraffine is used in the above goods, or in my establishment.

Chocolate goods are made of Walter Baker's best coatings and of natural color.

My Saturday Candies you will find sixteen ounces to the pound and not sold elsewhere in boxes containing fourteen and a half ounces.

S. KOSCHNY,

Manufacturing Confectioner,
232 Thames Street,
Branch, 16 Broadway.

R. C. BACHELLER

Carriage Repairing, Trimming Painting, Varnishing.

365 Thames Street.
Telephone 1047

NOTICE.

Slightly used household furniture of every description, cheap for cash. Also antiques, brass and copper goods.

Newport Furniture Bazaar,
252 THAMES STREET.

FINANCIAL.

NEW YORK, Wall Street, Nov. 16.—The stock market opened irregular, with Amalgamated Copper at 112¼, American Smelting 155¾, Anaconda 27¾, Atchison 99¾, Baltimore & Ohio 118¾, Colorado Fuel & Iron 52, Erie 44, New York Central 123¾, Missouri Pacific 93¾, Northern Pacific 222, Pennsylvania 139¾, Reading 116¾, Rock Island 31 to 30¾, Sugar 133½, St. Paul 182, Southern Railway 34, Southern Pacific 95¾, Union Pacific 184¼, United States Steel 47½, United States Steel preferred 105.

10—The opening prices of stocks showed mixed changes from last night. Declines were in the majority led by yesterday's speculative favorites, except Rock Island, which sold at 31 to 30¾ compared with 30½ last night, on the transfer of 3,500 shares. St. Paul fell 1¼ and Union Pacific, Southern Pacific and Reading ¾. Virginia Iron advanced 2 points and Detroit United Railway 1½.

11.—Prices were marked up quickly after the opening dealings. The most important movements were limited to fewer than half a dozen stocks, and elsewhere the fluctuations were narrow. St. Paul and Reading were the dominant features, but there was also a considerable movement in Union Pacific, and Amalgamated Copper. St. Paul rallied from 182 to 183¾, and Reading from 116¾ to 118¾. The top prices of these stocks represented overnight advances of 1½ and 1¾ respectively. Missouri Pacific and Amalgamated Copper gained 1 and United States Rubber 1¾. Initial losses of two points in Great Northern preferred and Anaconda were recovered. Pullman fell 3¾. The market at 11 o'clock was fractionally off from the highest.

Noon—Money on call, steady at 5 to 5½ per cent; prime mercantile paper 6 @ 6½ per cent. Profit taking pulled prices backward substantially. St. Paul receded 1¾, Baltimore & Ohio and Atchison declined a point or more and Iowa Central preferred 1¾. Westinghouse Electric first preferred sold at a decline of 17, and Evansville and Terre Haute 5. A renewed advance of 2½ in Reading stiffened prices again. Bonds were firm.

[Furnished by J. J. Quinlan & Co., 250 Thames Street.]

New York, Nov. 16, 1906.

	Closing.
Am Car F Com	41¾
Am Sugar Com	133¾
Am Cotton Oil	33
Am Loco Com	71¼
Am Smelting Com	156¾
Am Ice Com	88
Amalgamated	113¾
Anaconda	27¾
Atchison Com	101¾
Atchison Pfd	101¾
Baltimore & Ohio Com	120
Brooklyn Rapid Transit	78½
Canadian Pac	176½
Ches & Ohio	51½
Col. Southern	28½
Col. Southern 1st	69½
Col. Southern 2d	66½
Col. Fuel & I	52½
Chi. Gt. West	17¾
Chi. Mil. & St. P.	182¾
Chi. R. I. & Pac.	30¾
Con. Gas	137
Del. & Hudson	224
Erie Com	41¾
Ill. Cen.	174
Int. Paper	18¾
Louis. & Nash.	145¾
Mex. Cen.	23½
Missouri Pac.	91¾
Mo. K. T. Com.	37½
Mo. K. & T. Pfd.	70¾
Nat. Lead Co.	76
N. Y. Central	126¾
N. J. Cen.	222
Norf. & West'n	95¾
Ont. & West'n	46½
Penna. R. R.	139¾
Peo. Gas (Chgo)	91
Pressed Steel	54¾
Reading Com.	118¾
Rep. I. & S. Com.	36
Rep. I. & S. Pfd.	93½
Southern Pac.	95
Southern Ry. Com.	31¾
Southern Ry. Pfd.	95¾
Texas Pacific	36¾
Union Pacific Com.	185¾
U. S. Rubber Com.	52¾
U. S. Rubber Pfd.	106¾
U. S. Steel Com.	43½
U. S. Steel Pfd.	105¾
Wabash Pfd.	42½
Wis. Cen. Pfd.	51
Western Union	85¾

The rapidly increasing demand for HANLEY'S FLAVORLESS ALE is one of the strongest proofs of its quality. Only absolute purity could account for the great increase in popularity which this ale enjoys.

The Newport Journal

AND WEEKLY NEWS,
is especially adapted for mailing.

Get the Best.

The range that consumes the least coal and gives the most heat for result, the range that will give most hot water for the coal burned, the range that will keep a fire two days on one hod of coal, the range that will last a lifetime and will burn least coal is

Spear's New Cooking Range.

For Sale in this City by

WILLIAM K. COVELL,

Sole Agent.

We are now receiving our stock of

Holiday Goods.

Remember the choicest pieces are always picked out first.

Make your selections now and have the goods laid aside for you until Christmas.

HERRMANN,

Jeweler and Silversmith,

204 Thames St.

Cold Weather Coming!

Order now Scranton and Wilkes-barre Coal for Winter Use.

Abram Almy Co.

PRESERVED

GERMAN STRAWBERRIES.

Tall Cylinder Bottles, large fancy fruit, per jar, 49c.

Gordon & Dilworth's Brandy Green Gages, quart jars,	75c.
Gordon & Dilworth's Brandy White Cherries, 1½ pint jars,	75c.
Gordon & Dilworth's Preserved White Cherries, quart jars,	90c.
Gordon & Dilworth's Preserved Red Cherries, quart jars,	50c.
Gordon & Dilworth's Preserved Strawberries, quart jars,	90c.
Gordon & Dilworth's Preserved Strawberries, pint jars,	45c.
Gordon & Dilworth's Preserved limes, quart jars,	55c.

JAS. H. DRURY & CO.,

243 & 245 Thames Street.

Florida Grape-Fruit,

California and Malaga Grapes.

BURLINGAME & CARRY.

HOWARD,

Painting Contractor.

Best Work In Every Branch of the Business.

OFFICE, 31 EVERETT STREET

At 15cts.

All Popular Music,

Saturday, Nov. 17.

—AT—

Barney's Music Store,

154 THAMES STREET.

New music received almost daily. Pianist in attendance.

TO REDUCE OUR STOCK OF

CANNED GOODS

WE OFFER THE FOLLOWING AT CUT PRICES:

Lemon Cling Peaches,	22c a can
Bartlett Pears,	22c a can
Greengage Plums,	22c a can
Yellow Egg Plums,	22c a can
Blueberries for pies,	14c a can
Defense Pears,	15c a can
Pineapple, sliced and grated,	22c a can
Yellow Egg Plums, Aquid, Brand,	28c a can
Tom Thumb Peas, very small,	15c a can
1st Quality E. J. Peas,	10c a can
French Peas,	24c a can
Fancy Maine Corn,	10c a can
Winnor Kernelled Corn,	12c a can
Winnor Succotash,	12c a can
Spinach and Dandelions,	15c a can

F. P. GARRETTSON & CO.,

16 & 20 Washington Sq., Newport, R. I.

"BEAUTIFUL COAL",

All fresh mined and in fine condition. Coal is now coming to us direct from the mines and is vastly superior to any coal shipped from the stock heaps, which were accumulated during the recent strikes. See that you get fresh-mined coal, and to make sure that you get it, send your order to the

Perry Bros. Coal Co.

A HOME WEDDING.

Marriage of Miss Eunice Terry, Daughter of Rev. Dr. and Mrs. Roderick Terry, to Mr. Eugene Hale, Jr.

Miss Eunice Terry, daughter of Rev. Dr. and Mrs. Roderick Terry, and granddaughter of the late Henry G. Marquand, was married to Mr. Eugene Hale, Jr., a son of Senator Hale, of Maine, yesterday afternoon, at the residence of her parents, in New York city. Invitations to the ceremony, which was performed by the bride's father, were limited to relatives, while those to the reception were general.

Miss Terry was given away by her brother, Mr. Roderick Terry, Jr. There were no bridesmaids or maid of honor. Her gown, of the Empire period, was of soft, white satin trimmed with old Venetian point and rare Valenciennes lace, which belonged to the collection of laces of her grandmother, Mrs. Marquand. The principal ornament worn by Miss Terry was the bridegroom's gift, a collar of diamonds made in floral design with fuchia shaped pendants of the same jewels. Mr. Frederick Hale was his brother's best man. There were no ushers.

Among those invited to the ceremony and reception were Senator and Mrs. Hale, Mr. and Mrs. Grover Cleveland, Mr. and Mrs. Chandler Hale, Mr. and Mrs. Harold Godwin, Mr. and Mrs. Henry Marquand, Professor and Mrs. Allan Marquand, Mrs. John Hay, Mr. and Mrs. Payne Whitney, Mr. and Mrs. J. Pierpont Morgan, Mr. and Mrs. Henry Payne Whitney, Mr. and Mrs. Edwin D. Morgan, Mr. Henry Galbraith Ward, Mr. and Mrs. Levi P. Morton, Mr. and Mrs. Winthrop Rutherfurd, Mr. Charles Lanier, Mr. and Mrs. James F. D. Lanier, Mr. and Mrs. Cortlandt Field Bishop, Mr. and Mrs. Henry O. Havemeyer, Jr., Mr. and Mrs. Lars Anderson, Mr. Francis Burton Harrison, Robert W. Goelet, Mrs. Elliot F. Shepard, Mr. and Mrs. W. Fellowes Morgan, Mr. and Mrs. J. Borden Harriman, Mr. and Mrs. Frederick W. Vanderbilt and Mr. William Floyd B. Hitt, of Washington.

The bridal gifts, which numbered more than 400, included a chest of small table silver from Rev. Dr. and Mrs. Terry, an immense bowl of repousse silver, dull finish, from Mr. and Mrs. Chandler Hale; silver centrepiece, four silver compotiers and silver candelabra from Senator and Mrs. Hale; silver pitcher from Mr. John T. Terry, Jr., and a silver tea service from Mr. Frederick Hale.

Mr. and Mrs. Hale after their honeymoon trip will reside in West Fifty-fifth street.

A NEWPORT PARROT STORY.

To the Editor of the Daily News:

Dear Sir: I was amused upon reading in yesterday's News the story about "Polly," and the book written about that wonderful bird. Permit me to relate a true parrot story, that should eclipse those written about "Polly," and to place the scene right here in Newport, and the time at some 30 years ago.

A family living on Kay street, had at that time a very intelligent parrot, which was kept in a cage upon the front piazza. Next door lived a gentleman whom we may call "Lord Baltimore," and who, on passing where the parrot hung, each morning on his way to the club, was wont to call to the people sitting there: "Good morning. Any news?" This the parrot soon learned to repeat, whenever he saw "Lord Baltimore." Sometimes he would even call out, before that gentleman did so.

One morning, just as "Lord Baltimore" was approaching, a woman physician, who had recently arrived in town, was passing. Pausing a moment to address a passing acquaintance, she was amazed to hear the parrot call out "Good morning Annie News. Good morning, Annie News." "Lord Baltimore" was too much amused to reply, but as long as she lived Dr. Annie News never understood how that parrot learned what her name was.

As I have before mentioned, this happened many years ago, but witnesses might still be found to substantiate the tale.

Henry A. Thorndike.

Newport, R. I., Nov. 15, 1906.

NEXT WEEK'S REPERTOIRE.

The Adam Good company, which is to be at the Opera House next week, is organized and managed under ideas different from the general run of repertoire attractions. The management has engaged Bessie Overton and Danny Simmons, a soubrette and comedian who have established themselves in the good graces of the theatrical public. They have surrounded Miss Overton and Mr. Simmons with capable performers and selected a list of productions suitable for their abilities. Each play is a complete production, all the scenery, electrical and mechanical effects and mountings being carried by the company. Every play is under the direction of a competent stage director.

THE BISHOPS' LAW ON SAVINGS.

[Christian Intelligencer.]

It has been stated by those opposed to Sunday closing that thousands of dollars have gone out of Newark every Sunday into New York for liquor. If the assertion were true, that in their eagerness for Sunday drink the workingmen of Newark were taking all their wages out of town on Sundays, it is a logical conclusion that they would have less money on Mondays to put in the savings banks. But six of the savings banks of Newark reveal the fact that the Monday deposits since the Sunday closing law has been enforced are one third larger than on corresponding Mondays last year, when the Sunday law was not enforced.

For the first eight Mondays under the Bishops' law the increased savings deposits for this year in four banks over corresponding Mondays of last year amounted to nearly $150,000. If this average increase applies to all the banks of the city it means that in eight weeks the workingmen of Newark have been able to put away for future emergencies more than $300,000 over the amount of last year. It means that they are putting in the bank $40,000 a week, a large part of which they had spent in the saloons before the Sunday closing law went into effect.

THE BUILDING FUND BAZAAR.

Good Attendance Despite the Storm—Boys' Wand Drill and Shooting Gallery the Features.

In spite of wind, rain and cold, the first day of the bazaar in the Young Men's Christian Association gymnasium, for the benefit of the building fund, was fairly well patronized and those who ventured out were well repaid for their trouble. All pronounced it to be one of the prettiest affairs ever held in the gymnasium and congratulations were showered on the decoration committee.

The boys' fancy wand drill made a decided hit. The 16 boys were dressed in white suits with long red sashes, and helmets on their heads emblazoned with "Y. M. C. A." They went through their marches and movements with precision and grace and won the hearty applause of the audience. The Algonquin Mandolin Club rendered a program of popular music during the evening.

The shooting gallery proved one of the most popular features of the bazaar. It was noteworthy that the ladies hit the bull's eye as often as the men. One hundred and twenty enjoyed the excellent supper prepared by Miss Sarah Manuel and the large committee assisting her.

In view of the fact that the weather has been so stormy, it has been decided to continue the bazaar over Saturday. This will necessitate the omitting of five gymnasium classes, but considering the fact that the whole effort is for the benefit of the members and the community, it was thought that no one would object to losing a lesson.

Special features to interest children will be offered Saturday afternoon and the boys' fancy drill will be repeated not only this evening but Saturday afternoon. Mrs. Allman, who has had charge of the entertainment, secured also the services of Francis Harrington, who brought with him an excellent phonograph from Barney's music store.

THE LATE COMMODORE KANE.

Son of One of Newport's Earliest Summer Residents—Prominent Yachtsman and Former Naval Officer.

The late Commodore S. Nicholson Kane, who died in Washington yesterday morning on a train on his way from Hot Springs, Va., to his home in New York, was born in Newport in 1846 at his father's house, the DeLancey Kane house on Bath road, now owned by Dr. R. V. Mattison. He was the son of DeLancey and Louisa Langdon Kane, and like all his family was fond of Newport, spending a portion, at least, of the summer here as long as his health permitted. His father was one of the earliest summer residents, having made his home here in 1839.

Commodore Kane was a graduate of the United States Naval Academy, ranking at the head of the class of 1866, but left the service in 1868. He also graduated with honors at Cambridge University, England, and with honors at the Albany Law School, New York. He was one of the oldest members of the New York Yacht Club, having joined that organization in 1871. He was its commodore from 1877 to 1879 and chairman of the regatta committee from 1889 to 1904, the committee during that period having been in charge of five international cup races. Commodore Kane was one of the most popular officials of the New York Yacht Club, and in his capacity as chairman of the regatta committee made many friends among the newspaper correspondents who followed the yachts on their annual cruises and races. He was held in the highest esteem by them by reason of his uniform courtesy and willingness to aid them in their work.

When the Spanish war broke out, Commodore Kane was among the first of the old officers to tender his services to the government. He was commissioned as an ensign, and almost immediately promoted to lieutenant, and assigned, under command of his old shipmate, Captain Sigsbee, to special duty on board converted cruiser St. Paul. He participated in various engagements off the coasts of Cuba and Porto Rico, was highly commended in despatches, and after the close of the war performed duty until his honorable discharge at the New York navy yard.

His interest and activity in the work of his church led to his continued selection as a member of the standing committee of the Protestant Episcopal Diocese of New York, and as vice president of the Church Club. His charity was as unobtrusive as it was wisely distributed. He was emphatically one of those men to whom the poor or the unsuccessful could appeal with a certainty of unfailing help.

Besides the New York Yacht Club, Mr. Kane was a member of the Metropolitan, Union, Knickerbocker, Country and City Coaching Clubs, the New York, Eastern and Larchmont Yacht Clubs, the Metropolitan Museum of Art, the Geographical, Botanical and Historical Associations, the Scientific Alliance and the Linnaean Society.

Commodore Kane was never married. He leaves two brothers, Colonel DeLancey Kane of this city and John Innes Kane, and two sisters, Misses Louise and Sybil Kane, with whom he made his home in New York city.

CLEARING WEATHER.

The rain finally took a rest last night about 8 o'clock and it was for a while thought the storm was over. The weather was quite warm and the promise of a continuance of the northeaster seemed broken. Then it rained again. Today the wind is from northwest and it feels as though the storm were over. There were some flurries of snow at various times, enough about 10 o'clock to make a showing on the sidewalks, but later the sun came out bright and clear and all fear of snow vanished.

NOW

Is the time to buy a

Dinner Set.

Thirty-five patterns to select from.

ERASTUS P. ALLAN,

131 & 133 Thames Street.

WHITE ASH COAL. RED ASH COAL.

CANNEL COAL

NO. 2 CHESTNUT.

Heirs of George Bowen,

Telephone 915.

BOWEN'S WHARF.

SAWED WOOD.

KINDLING WOOD.

Present Appearance of West Approach, Stone Bridge.

NEARING THE END.

Stone Bridge Expected to be Opened for Travel Early Next Spring.

Another month and the stone work at the Stone Bridge will be completed, according to present expectations. The submarine work has taken much longer than was anticipated when it was started and has extended well beyond the time when it was expected that all would be ready for the iron work.

The west pier, the last to be constructed, is now within 10 feet of mean low water, which means about 20 feet more of construction. The below-water work goes on slowly, as it is possible to set only one or two (or no) stones some days. The piers are of very heavy construction, both because of the weights which they are to carry and also because of their exposure to the fierce current which sweeps through the drawway even since additional sluiceways have been cut. First spiles were driven 32 feet below the surface, and after being cut off at the bottom of the channel way these were firmly set by a concrete bed. Upon this foundation the stone work has slowly risen.

The work of completing the approaches to the draw was begun this week and the surface of the driveway will soon be ready for use. The roadway is to be macadamized and the railway company will pave between the rails, which are in the centre of the driveway. On the north side overhanging the water there is a heavy plank walk for foot passengers.

There have been contradictory stories regarding the probability of an early beginning of the construction of the drawbridge, some having claimed that it will be months before the makers can deliver it. The News is able to state, on the authority of Senator-elect Frost of Tiverton, who has kept pretty thoroughly posted on the reconstruction of the bridge from the first, that the iron work is ready for shipment and is now daily expected to arrive at Tiverton from the works of the Boston Bridge Company. With this assurance it seems fair to predict that the bridge, which will have been out of commission nearly three years, will again be open for public travel early next spring. There is little liability of a protest being made against the opening of travel across the bridge, for the public generally has been greatly inconvenienced.

WEATHER SIGNS.

A weather observer notices that the birds are staying later than usual this fall, which is always taken as a sure sign that winter will not come until after Christmas. The hens have hardly begun to shed their feathers yet, and in most years they have moulted and started in to lay by October 1. The partridges are thinly clad with feathers. The corn husks are very scant and gauzy. Burrs on beech and hazel nuts are so thin and soft that a child can bite through the toughest of them. Cattle and horses out at pasture are looking as sleek as they did in June, indicating that they have not begun to think of putting on winter overcoats. Woodchucks, which should have retired for the winter in September, are out loafing at the entrances to their burrows.

PROVISIONS.

Easterbrooks's Celebrated

FINNAN HADDIE

Are Now Ready

AT THE

BROADWAY CASH FISH AND MEAT MARKET,

C. A. Easterbrooks, Prop'r.

60 BROADWAY.

TELEPHONE 614.

CELERY KNOBS,

Lima Beans, String Beans, Cucumbers, Egg Plants, Mushrooms, Okra, Green Peas, Romaine, Hothouse Tomatoes.

—AT THE—

SEA SIDE MARKET.

Thames Street Public Market.

Formerly David's Market.

FOR FRIDAY AND SATURDAY.

Round Steak, 10c. a lb., Short Steak 2 lbs. 25c.; Sirloin Steak 14c. a lb.; Porter House Steak, 16c. a lb.; First cut Beef Roast, 11c. a lb.; Second cut Beef, 9c. a lb.; Chuck Roast, 6c. to 7c. a lb. Forequarter Lamb, 8½c. a lb. Leg Mutton, 12c. a lb. Pork Roast, 12½c. a lb. Smoked Shoulder Ham, 9c. a lb. Hind Hams, 12½c. a lb. Sausage, 10c. a lb. Island Fowl, 15c. a lb. Best Island Potatoes, 25c. a pk. Sweet Potatoes, 25c. pk. 3 cans Peas, 25c. Lard, 3 lbs. 25c. 2 bags Salt, 5c. Best Corned Beef, 6c. a lb. Cabbage free. 3 cans Condensed Milk, 25c. Sugar, 18 lbs. $1.00

Trading Stamps.

Come early and get the best.

THE UNION SERVICE.

Nine Churches to Participate in the Annual Thanksgiving Gathering.

Nine churches will participate in the union service to be held at the United Congregational Church Thanksgiving day—the Channing Memorial, First Methodist Episcopal, Mt. Olivet Baptist, Second Baptist, Shiloh Baptist, Swedish Methodist Episcopal, Union Congregational and United Congregational of this city and the Central Baptist Church of Jamestown. This is the same number of churches which participated in the union service last year, but as the Central and Second Baptist of this city are joined in one congregation this year and the Baptist Church of Jamestown has been added there is actually one more church and a larger constituency this year.

It is proposed to have a union choir to lead the singing and the collection will be for the benefit of the Newport Hospital. The sermon will be preached by Rev. George W. Quick, D. D., of the Second Baptist Church, but the remainder of the program has not yet been definitely arranged, except that the pastors of the various churches will each have some part in the service.

NOT GOING SOUTH.

No Truth in Stories of Transfer of the Training Station Elsewhere During the Winter.

Stories have been going the rounds which, while not directly saying so, have led some to suppose that the navy was about to make Newport a summer station, closing the Training Station here in winter and flying to warmer climes. The News is able on the best of authority to state that nothing of the kind is contemplated on the part of the officials of the navy. From time to time as sea-going ships may be in need of men, drafts will be sent to them, as heretofore, and the Station will endeavor to prepare as many apprentice seamen to fill the existing vacancies as possible, but the recruiting will be continued and the young men will be sent here for training as heretofore.

There is but one contingency, and that is an epidemic of sickness at the Station which might be considered dangerous, in which temporary use of the Port Royal station might be made as an emergency camp. The medical officers do not anticipate anything of the kind, as they are keeping a strict lookout for the appearance of contagious diseases.

AUCTION SALES.

AUCTION SALE

Farm Stock, Tool and Household Furniture,

Tuesday, Nov. 20, at 10 A. M.

I will sell for Jos. V. Silvia at the Mill Farm, South Portsmouth, on Wappin road, "Rear of Big Rock," 4 Cows, 2 Horses, 4 fat Pigs, 75 Fowls, lot of Pullets and Roosters, 1 Two-Horse Lumber Wagon, 2 Express Wagons, 1 Buggy, 1 Mowing Machine, about 50 bushels Corn on cob, 150 bu. Round and French Turnips, lot of Barb and Chicken Wire, lot of Teash Wood, 1 Two-Seated Buggy, lot of Corn Fodder, lot of small Tools, lot of Dishes, (about 400 pieces). About 25 bushels Market Beets.

Any one having articles or stocks to sell bring them to said sale early on day of sale.

If stormy, sale will take place the next fair day.

Terms cash.

ISAAC CHASE, Auct'r.

Administrator's Sale

—OF—

FARM PROPERTY,

On Wednesday, November 21, 1906.

AT 11 A. M.

I will offer for sale by auction, one of the best farms on Rhode Island, the farm of the late George B. Anthony, located at the corner of West Main road and Freeborn street, Portsmouth, R. I. Said farm contains 50 acres with Two-Story Dwelling House, large Barn and Sheds. The farm has a never-failing supply of water the year round and is well adapted for poultry raising, it having a large brook running through a part of it; is also well adapted for tillage purposes. The Newport and Providence electric cars pass on one side of the farm and it is within one and one-half miles of the steam road and five minutes' walk to churches and schools. It could be made a fine gentleman's place without much expense.

The terms will be made easy as a part may remain on mortgage. Conditions at time of sale.

SETH ANTHONY, Administrator. J. T. GARDNER, Auctioneer.

Old Colony St. Ry. Co.

ELECTRIC LIGHT, HEAT AND POWER.

ILLUMINATING DEPARTMENT.

449-455 Thames St.

Telephone 28-2.

THE NEWPORT JOURNAL

AND WEEKLY NEWS.

WILL AGREE TO COMPROMISE.

Widow and Son of Late Hermann Oelrichs to Give up Contest If No More Recent Will is Found.

Surrogate Fitzgerald of New York yesterday afternoon signed an order directing Oelrichs & Co. to allow Flamen B. Candler, counsel for Charles M. Oelrichs, executor of the will of Hermann Oelrichs, James W. Gerard, Paul L. Kiernan, guardian of Hermann Oelrichs, Jr., and a representative of the state controller's office to open a box found in the stateroom of the ship on which Mr. Oelrichs died and turned over by the captain of the ship to Oelrichs & Co. This action is taken so that the executor may examine the contents of the box to find whether there is a will or a codicil in it.

If a will or a codicil be found, the order directs that it be immediately filed with the surrogate and the contents and box again placed in the custody of Oelrichs & Co. If no will is found of more recent date than that of the instrument which it is now sought to probate it is practically settled that the threatened contest in behalf of the interests of the widow and son of the testator will be averted by a compromise agreement.

Under the terms of that agreement, which has not yet been formally ratified or signed, but which there is every reason to believe will prevail, Theresa Alice Oelrichs, widow of Hermann Oelrichs, who received no specific bequest in his will, is to be given a considerable sum in personal property, while Hermann Oelrichs, Jr., their 15-year-old son, will be awarded tracts of real estate in California. In consideration of this settlement, should it be effected, releases of all further claim of any kind are to be signed, not only by Mrs. Oelrichs and by the legal guardian of the boy, but also by Mrs. W. K. Vanderbilt, Jr., who is the sister of Mrs. Oelrichs.

Should no will be found later than that of last June there is good reason to believe that when the matter next comes up, December 3, no further obstacle will be interposed to the probating of that instrument under the terms of the compromise agreement.

JAMESTOWN.

[Regular correspondence of the News.]

Mrs. Alton Head spent yesterday in Providence.

There is no session of the public schools today, the teachers having the day to visit other schools in the vicinity.

Miss Ruth McWeeney of Providence is guest of Mr. and Mrs. G. G. Bryer on Clinton avenue.

Blackfish are leaving the shores of the island, only a few being caught at present. Cadfish, however, are still biting in large numbers and fishermen are now turning their attention to the latter.

Mr. and Mrs. Elijah Anthony have returned from a short visit to Providence.

Work on the state road is at a standstill owing to the heavy rain which has so softened the section that was recently filled in that it will need a day or two to dry out. The crusher also at the quarry is undergoing repairs.

CLOTHING.

For a Stylish Overcoat Go to OTTO, 244 Thames Street.

LIVERIES

Promptly made

Correctly designed

and carefully fitted.

NEIL McLENNAN,

Tailor,

200 Thames Street.

FOR SATURDAY,

NOVEMBER 17, 1906

Chocolate Creams, Walnuts on top.
Chocolate Peppermints.
Chocolate Old Fashion Creams.
Chocolate Caramels.
Molasses Chews.
Chocolate Coffee Creams.
Vanilla and Chocolate Sheet Caramels.
Coconnut Bon Bons.
Mexican Kisses.
Toasted Marshmallows.
Also a large variety of Hard Candy at

20c. a pound.

Don't forget about our Coffee Cakes.

H. D. FRASCH,

Tel. 987. 170 Thames Street.

Hard Pine Flooring

(All grades) and a nice lot of

Cypress Boards

Just received by

A. & H. G. HAMMETT,

Lumber, Brick, Cement, Sewer Pipe, Hardware, Paints, etc.

319 & 321 THAMES STREET.

NEW BOOKS.

DIARIES FOR 1907.

Now is the time to make sure that you have the same kind of a Diary that you are using now.

Gray Mist, by the author of Tribulations of a Princess.

Memories and Thoughts, by Frederic Harrison.

Certain Delightful Towns, by W. D. Howells.

New Books are being constantly added to my stock and I would like you to call and look them over.

SIMON HART,

202 THAMES STREET,

Telephone 304.

Standard

DIARIES

For 1907.

Purchase your diary early so that you may duplicate your last year's book.

CARR,

DAILY NEWS BUILDING.

THE LAPPIN STORE.

NEW ARRIVALS!

Ladies' Belts, Fancy and Plain, 25c. and 50c.

New Leather Goods, Special Novelties in Hand Bags, 50c. to $5.00.

New Traveling Companions and Money and Jewel Bags, 50c. to $2.98.

New Sponge and Face Cloth Bags, 25c. & 50c.

New Coats for the Babies, $2.98 up.

New Bibs, Pajamas, Headwear and Novelties, at New Prices

New Heavy Hosiery for Men and Children, 12 1-2c., 25c. and 50c.

New Fur Sets for Babies, 98c. up

New Drawers Leggins and Leggins, 25c. up.

New Sweaters and Golf Vests 75c. up.

New Underwear for Men, Ladies and Children.

New Lace and Silk Waists from $2.98.

New Fur Lined Coats, from $25.

New Fur Lined Coats for Misses $16.98

New COATS, SKIRTS, SUITS. We need you and you need us on these garments. Hundreds of new things arriving every day.

New dainty things in Women's Cotton Undergarments. Also Infants' Dresses. We solicit your inspection.

Respectfully,

L. W. COUDRAY, Prop